

N.E. COR. ROBERT PHIPPS  
D.L.C. No 37, T29S R6W

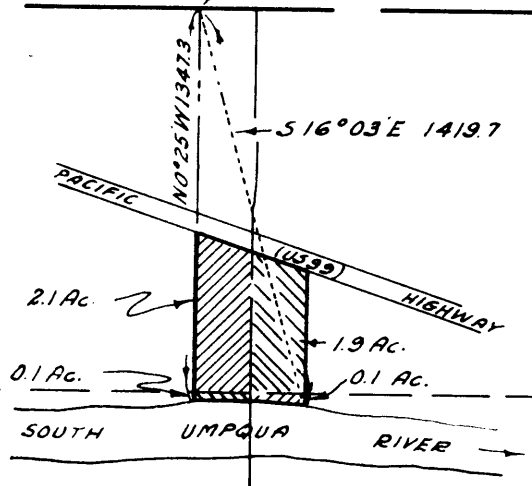

8" = 1 MILE

NOTE:-  
THIS MAP PREPARED FROM DATA FURNISHED  
BY THE APPLICANT. NO SURVEY MADE BY  
THIS OFFICE.

WATER RIGHT  
FOR  
GEORGE MERKLING  
SECTION 3, T29S, R6W, W.M.

OFFICE OF  
BEN B. IRVING  
COUNTY SURVEYOR, DOUGLAS COUNTY,  
ROSEBURG, OREGON