

FD. BRASS CAP  
 8" LAUREL N80°W 11 LK'S. DEAD  
 24" LAUREL S65°E 30 LK'S. GOOD CONDITION  
 (S40°E 30 LK'S. PER RECORD)

SET  
 10" FIR S10°W 49.2'  
 BLAZED & SCRIBED 1/4 S4 CS BT

FD. ROCK MOUND & OBT  
 24" PINE S23°E 35 LK'S. GOOD CONDITION  
 (S88°E 30 LK'S. PER RECORD)

SET  
 18" PINE N77°E 97.8'  
 12" PINE N16°30'W 44.3'

1/4 COR. SEC. SEC.

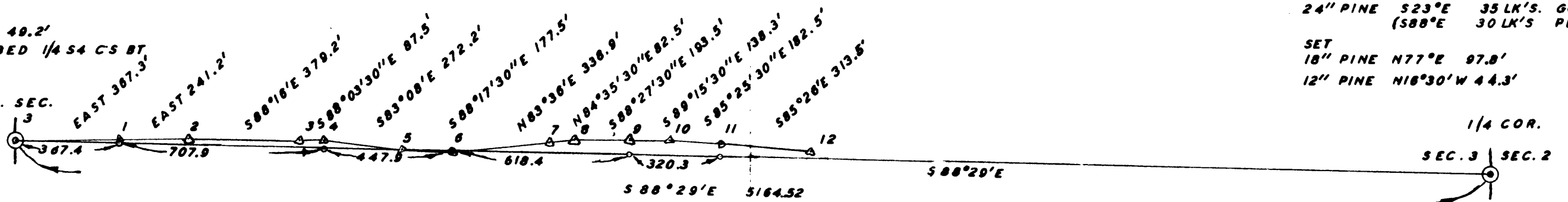

OFFSETS		
HUB NO.	MOVE	
	NORTH	SOUTH
1		8.78
2		16.15
3		14.77
4		14.13
5	11.23	
6	11.80	
7		34.93
8		44.89
9		44.82
10		48.70
11		38.88
12		20.32

COUNTY SURVEYOR'S OFFICE  
 DOUGLAS COUNTY, OREGON

SURVEY OF EAST & WEST CENTERLINE  
 SECTION 3, T.31S., R.7W., WM.,

REGISTERED  
 OREGON  
 LAND SURVEYOR

*James W. Byron*  
 JAMES W. BYRON  
 303

SURVEYED FOR R. M. KING  
 BEN B. IRVING COUNTY SURVEY DEPUTY  
 J. W. BYRON

SCALE 1" = 400'

• DENOTES 3/4" IRON RODS

