

C. S. FILE 46/36

WATERPROOF
FIELD BOOK

FILLER

FORM 301

Ollala County Road No 38

"Rite in the Rain"

(DARLING'S PROCESS)

J. L. DARLING CO.

BROWN'S POINT

TACOMA, WASH., U.S.A.

STA	DIST	∠	C.C.	MC	S.L	S.D.
A-4	821 ⁵					

+6°30'
 225²
 +7°00'
 300⁰
 +3°50'
 300⁰

N 22° 02' 3/4 E

A-3	626 ⁶	63°41' 31°50' R				
-----	------------------	--------------------	--	--	--	--

L 26.7
 +1°15'
 300⁰

N 9° 47' 1/2 W

A-2	315 ⁷	17°21' 8°40' L				
-----	------------------	-------------------	--	--	--	--

L 300⁰

N 1° 07' 1/4 W

A-1	815 ¹	26°35' 13°18' R	NORTH			
-----	------------------	--------------------	-------	--	--	--

L 158
 -1°00'
 300⁰

N 14° 25' W

N 13° 30' W L 300⁰

	221+06 ⁰	197°35' 98°47' R				
--	---------------------	---------------------	--	--	--	--

POT F.S.
 222+58⁰

S 66° 47' 30" W

P.L.
~~211+33⁰ 1-3~~

1/2" BOLT
1/4" 5-4 T 295 R 7W

37 x 95 ✓

N 10° 48 3/4 E

L 75°
- 1° 00'
360°

A-4

22° 28'
11° 14' L

N.W. B.T. SEEMS TO BE OFF 10°
RECORDED N 49° 40' W SHOULD BE N 59° 40' W

C. S. File No. 46/36

SOLAR

TC 222+58° ROT. BS. 217+33E

V.A TIME
3 +09-08 PM

- 1 + 19° 13' 25" 33 1/2 L ~~3-10-25~~ 3
- 10 + 19° 40' 25" 51' L ~~3-10-25~~ 3-10-25
- 2 + 18° 57' 25" 03' L 3-11-25
- + 19° 23' 25" 23' L 3-12-30
- 3 + 18° 34' 24" 32' L 3-13-47
- + 19° 06' 24" 52 1/2 L 3-14-55 S 43° W
- 4 + 18° 34' 23" 54 1/2 L 3-16-42
- + 18° 46' 24" 15 1/2 L 3-17-45
- 5 + 18° 00' 23" 24' 3-19-04
- + 18° 30' 23" 44' 3-19-50

	1	2	3	4	5
Alt.	19° 13'	18° 57'	18° 34'	18° 34'	18° 00'
	19° 40'	19° 23'	19° 06'	18° 46'	18° 30'
Av.	19° 26 1/2'	19° 10'	18° 50'	18° 35'	18° 15'
Part Ref	- 2.6	2.6	2.6	2.7	2.8
Alt	19° 24'	19° 07 1/2'	18° 47 1/2'	18° 32 1/2'	18° 12'

Log Cos 9.974614 9.975344 9.975207 9.976851 9.977711
 Log Tan 9.546735 9.540041 9.531817 9.526569 9.516910

FEB. 1, 1954 FB 4
 B. IRVING
 J. BYRON
 R. IRVING

Lat 43° 04.4'
 Log Cos 9.863609
 Log Tan 9.970758

Long 123° 32.6'
 # 123,543 = 8.236 hr
 15
 12.
 3,241

Time 3h 09m 08s
 3h 19m 50s
 2 (28 58
 3h 14m 29s
 3.241

23.477 hr
 past 06 Green
 Eq time = .224
 23.253
 diff 4.72
 16.561'

#1	9.863609 9.974614 9.838223	9.466354 9.838223 9.628131	9.970758 9.546735 9.517493
		41° 04' 42475	329225 42475 753975
#2	9.863609 9.975344 9.838953	9.466354 9.838953 9.627401	9.970758 9.540041 9.510799
		41° 34' 424035	32411 424035 748146
#3	9.863609 9.975207 9.839816	9.466354 9.839816 9.626538	9.970758 9.531817 9.502575
		42° 09 1/2' 42314	31511 42314 74130
#4	9.863609 9.976851 9.540041	9.466354 9.840469 9.626885	9.970758 9.526569 9.499327
		42° 32' 42254 31429 74685	31429

46/36
 U.S. File No.

#5

9.863609
 9.977711
 9.841320

9.466354
 9.841320
 9.625034

9.970758
 9.516910
 9.487668

43°12'

42163

30738
 42163
 72901

Hor. L	1	2	3	4	5
	25°33 1/2'	25°03'	24°32'	23°54 1/2'	23°24'
	25°51'	25°23'	24°52 1/2'	24°15 1/4'	23°44'
N.	25°42 1/4'	25°13'	24°42 1/4'	24°05'	23°36 1/2'
	41°04'	41°34'	42°04 1/4'	42°32'	43°12'
S	66°46 1/2'	66°47'	66°51 3/4'	66°37'	66°48 1/2'
			X	X	

66 46 1/2
 66 47
 66 48 1/2

3 | 142
 566° 47 1/3 W

Use 566° 47' 30" W

FEB. 2-1954

J. BYRON
P. TRYING

RENEW $\frac{1}{4}$ COR S 8, S 9 T 295 R 7W

$\frac{1}{4}$ COR. RENEWED FROM BT 36" R. FIR

S 65° 30' E 62.7 BT IN GOOD CONDITION

R. FIR S 40° W 6.6' DOWN

FB 6

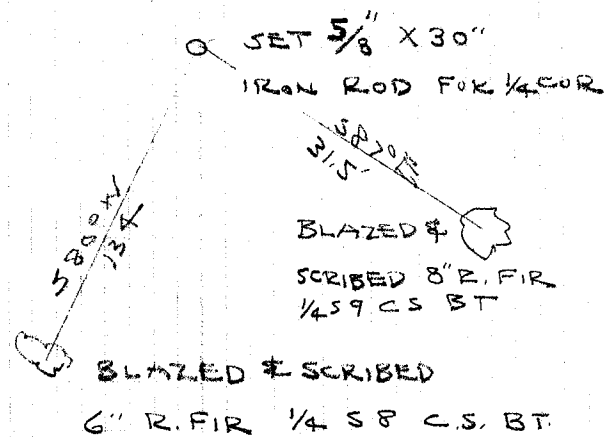

C.S. File No.

4/36



FEB. 2-1954
J. BYRON
R. IRVING

RENEW S.E. COR D.L.C. #40
T 295 R 7W.

RENEWED FROM OLD B.T. N 50° W 26.4'
BT IS STANDING BUT DEAD CENTER
AND OLD BLAZE ROTTED OUT, NO SCRIBE
LEFT. OLD BLAZE FACES OK AND
CORNER IS OK WITH OLD BARBED WIRE FENCE
CORNER.

FB7

N 10° E CAN BE SPOTTED FROM POLE WITH BRACE.
N 10° W 50' EAST OF POLE & WEST OF CULVERT

BLAZED & SCRIBED
16" R. FIR.
S.E. CL. 40 ESBT

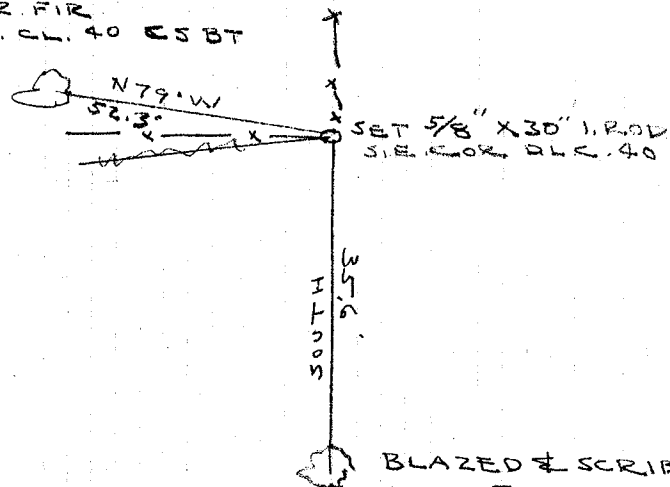

BLAZED & SCRIBED
12" R. FIR
S.E. CL. 40
C.S. BT

C. S. File No. 46/36

RENEW SEC. COR 5, 4, 8, 9
T295 R7W

COR. RENEWED FROM OLD SETS
STANDING AND IN GOOD CONDITION
WE FIND 24" B.O. N 29°30' W INSTEAD
AS RECORDED N 20 1/4° W. DISTANCES
O.K.

see cor

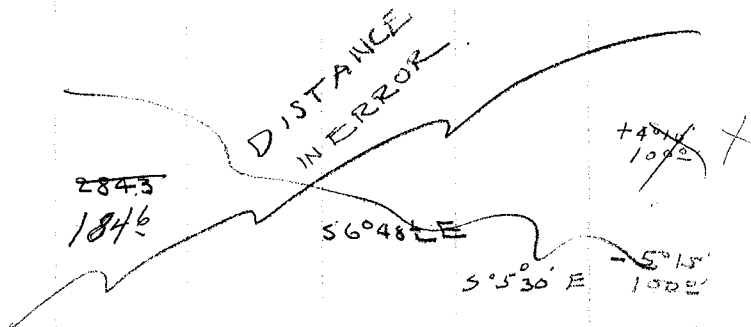

P.O.T.
222+58°

147°10'
73°35'

566°47'±W

P.O.T.
217+33° 85.

22130 W
2 1/2"

F88

FEB - 6 - 54

J. BYRON

R. IRVING

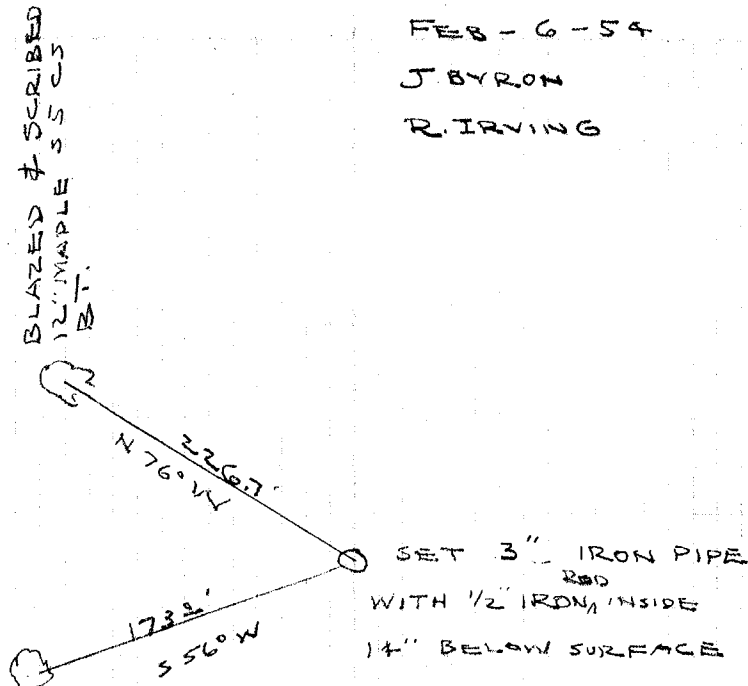

BLAZED & SCRIBED
12" MAPLE 55 CS
BT.

BLAZED & SCRIBED
6" APPLE TREE
8 CS BT

99736

99580

98404
86.4
393616
590424
287232
85021056
4958
9774
289.34

85.07
99.58
184.60

1000 - 100 = 98.48
L - 86.1 = 88.1
184.58 OK

C.S. File No. 46/36

RENEW S.W. INT. "L" COR. D.L.C. #45
T 295 R 7 W

COR RENEWED FROM OLD BTS
36" B.O. N 80° E 14 LKS STANDING
BUT CENTER ROTTED OUT. STUMP
OF 24" B.O. S 85° W STANDING CENTER
ROTTED OUT, BOTH CHECK FOR
BEARINGS AND DISTANCES. ALSO WITHIN
10' OF FENCE COR.

YA. 21 1/4

F69

FEB. 8 1954

J. BYRON

R. IRVING

BLAZED & SCRIBED
12" R. FIR SW INT L
CL 45 CS BT

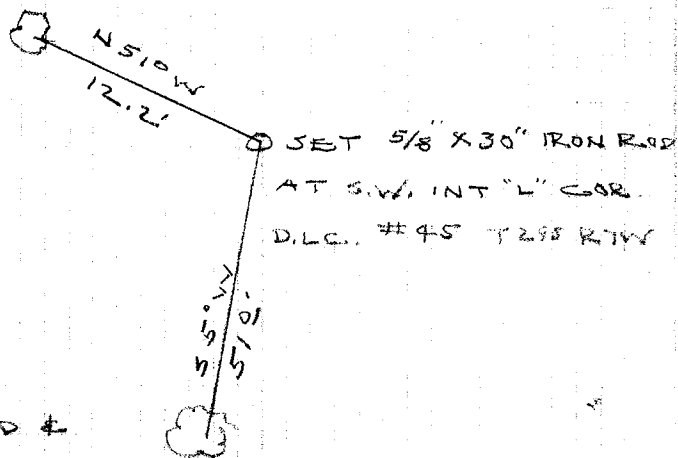

BLAZED &
SCRIBED 18"
R. FIR SW INT L
CL 45 CS BT

C. S. File No.

46/36

(W237)
RENEW SW EXT. L COR. D.L.C. #45
T29S R7W

NOTE - COR RENEWED FROM
OLD BLACK OAK S40°W WECUT
OUT AND FOUND SEVERAL OLD
SCRIBE MARKS ALSO DIST. FROM
PINE STUMP HOLE CHECKS BEARING
AND DIST. TO B.O. THE PINE IS
LAYING ABOUT 50' DOWN THE SLOPE
FROM ITS ORIGINAL POSITION - ROTTED.

FB 10

FEB. 9-54
J. BYRON
R. IRVING

BLAZED & SCRIBED
18" R. FIR
SW EXT. L CL 45
C.S. BT

435°E
239'
O SET 36" I. PIPE WITH
BRASS CAP MKD.
SW EXT. L D.L.C. 45
1954 COUNTY SURVEYORS
OFFICE.

BLAZED &
SCRIBED 16" R. FIR
SW EXT. L CL 45
C.S. BT

C. S. File No. 46/316

FBI

FEB. 10 - 1954

J. BYRON
R. IRVING

1/4 COR. 8,9
T295 RTW

P.I.
228+12,75

102°06'

152°06'

252°30'

222+582

N

33°57'

33°57'

203°42'

P.I.
204+822

P.I.
228+025

C.S. File No. 46/36

S. R. R. OF
D. I. D. AD
T. L. I. R. T. W.

D.L.C.

51.55.11
110.55.11

P.O. 77
211+9988

111° 55' 11"
341° 31' 10"

N

P. 1.
204+8+8

36° 37' 15"

36° 37' 15"
~~140° 37' 15"~~
219° 43' 15"

194+37 23

C. S. File No. 46/316

RENEW SEC. COR. 8, 9, 17, 16
T 295 R 7 W

FEB. 11-54
BYRON
R. IRVING

COR. RENEWED FROM 24" CEDAR S 38 1/4° W
133.6' IN GOOD CONDITION
20" W.O. S 12 1/4° E 172.9' FAIR CONDITION
YELLOW TAG ON FENCE COR. AT COR.

BLAZED & SCRIBED
14" R. FIR.
S 81° 5' BT

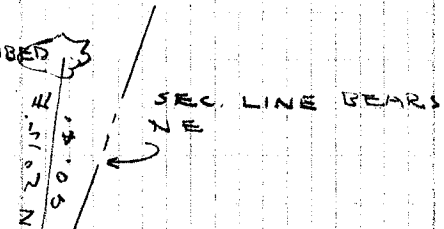

SET BRASS CAP ON 2 3/8" X 3/4"
IRON PIPE 3300 SET P. D
SET 4 SET 16 SET 17
COUNTY SURVEYORS OFFICE
T 295 R 7 W - 1954

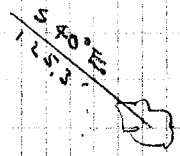

172.9
S 12 1/4° E

BLAZED & SCRIBED
12" R. FIR S 16° 5' BT

C. & File No. 40/36

RENEW 1/4 COR. SEC. 16 #17
T295 R7W

FEB. 18 1954

J. BYRON
R. IRVING

COR. POSITIVELY IDENTIFIED FROM
OLD BT IN GOOD CONDITION.
RECORDED N 46° E 25 LKS. SHOULD
BE N 46° W. ALSO WE FOUND A 1"
AXLE SET FOR CORNER.

This tree is scribed BT X - 1" Axle is
from this tree

Tree was blazed and scribed about
35 to 40 years ago.

An old fence post is N 10° E 3.2 ft

Part of an old fir stump alongside a (upper)
24" Laurel bears N 46° E 19 ft. Probable old BT
for 1/4 Cor

Replaced Axle with 1" x 36" IP with brass cap
mounted on rock 36" dia x 18" h,

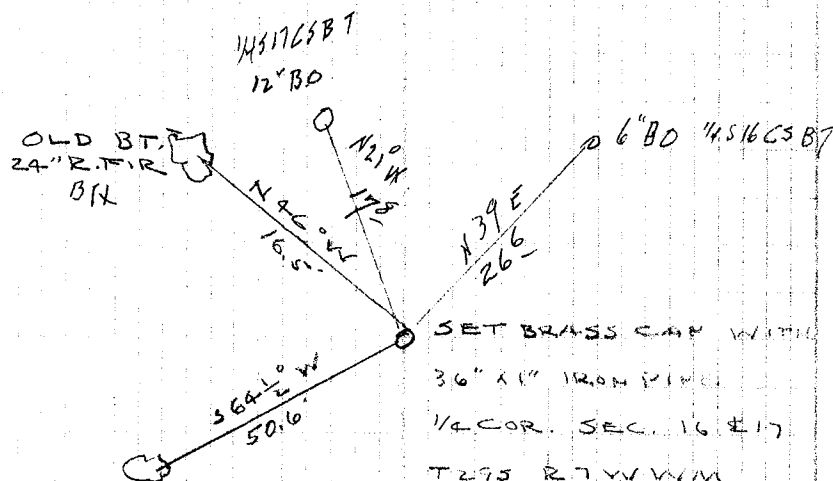

BLAZED & SCRIBED
14" RED FIR
14517 CS BT

1/4 COR. SEC. 16 #17
T295 R7W WM

C.S. File No. 410/36

RENEW SW COR. DLC 38 T29SR7W

COR. POSITIVELY IDENTIFIED FROM
16" W.O. S 13° W 71.0', WHICH IS DOWN
ALSO 1" PIPE AT CORNER.

BLAZED & SCRIBED 16" W.O. N 73° W
18' SW CL 38 CS BT

BLAZED & SCRIBED 10" W.O. N 12° W
148.8' SW CL 38 CS BT

RENEW SE COR. DLC 38 T29SR7W

COR. POSITIVELY IDENTIFIED FROM
16" W.O. STANDING AND FAIR CONDITION

ALSO 1" IRON PIPE

BLAZED & SCRIBED 8" W.O. N 22° E 76.6'

SE CL 38 CS BT

MAR. 1-54

J. BYRON

R. IRVING

J. FEE

C.S. File No. 46/36

RENEW SEC COR. 28, 29, 32, 33 T295 R7W

COR. POSITIVELY IDENTIFIED BRASS CAP

AT COR. 10" W.O. S 62 1/2° W 11 LKS

5" W.O. N 66° E 40 LKS

BLAZED & SCRIBED 10" R. FIR. N 52° W 25'

✓ S 29 C.S. BT

BLAZED & SCRIBED 12" W. FIR. S 17° W 70'

S 32 C.S. BT

YAR 2 1/4°

RENEW 1/4 COR. 29/32 T295 R7W

COR. POSITIVELY IDENTIFIED FROM BRASS

CAP AT CORNER OLD FIR BT DOWN

AND B.O. BT RATTED IN CENTER

✓ BLAZED & SCRIBED 14" R. FIR. S 10° E 20.5'

1/4 S 32 C.S. BT

BLAZED & SCRIBED 10" R. FIR. N 75° E 54 1/2'

1/4 S 29 C.S. BT

NOTE - BEARING N 76° W FROM STA. 476 + 92

TO 476 + 60

C. S. File No. 46/32

RENEW N 1/4 COR. SEC. 32 T 29 1/2 S R 7 W

CORNER POSITIVELY IDENTIFIED, BRASS
CAP AT CORNER. 18" R. FIR. S 41 E 22 LKS.
STUMP ONLY LEFT

BLAZED & SCRIBED 10" W. FIR. S 0° 30' E 90'
T 29 1/2 S R 7 W 1/4 S 32 CS BT

BLAZED & SCRIBED 10" R. FIR. N 83° E 93'
T 29 1/2 S R 7 W 1/4 S 32 CS BT

RENEW S 1/4 COR. SEC. 32 T 29 S R 7 W

CORNER POSITIVELY IDENTIFIED, BRASS
CAP AT CORNER. 6" R. FIR. N 38° E. 13 LKS.
STANDING.

BLAZED & SCRIBED 8" R. FIR. T 29 S 1/4 S 32
CS BT. N 28° W 4 E'

BLAZED & SCRIBED 10" R. FIR. N 51° E 122'
T 29 S 1/4 S 32 CS BT

MAR. 2-1954

J. BYRON

R. IRVING

J. FEE

C. S. File No.

46/36

3-23-54

BB1

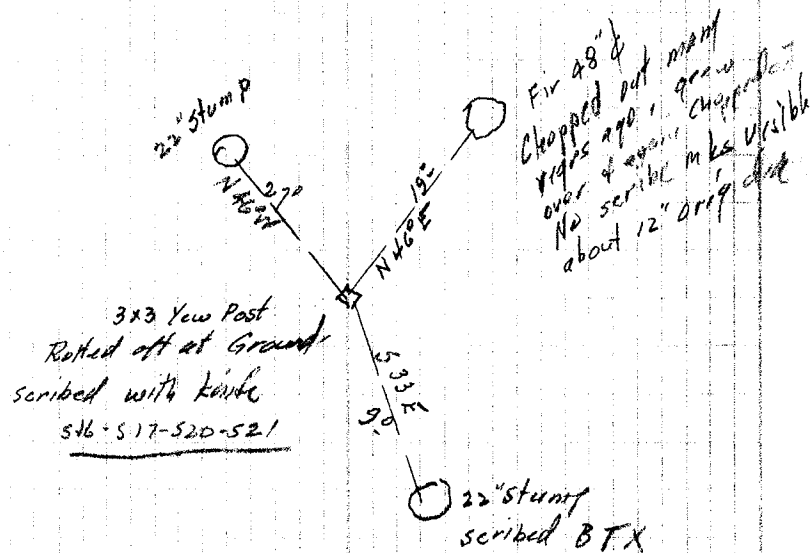
Ray Irving
John Fee

Mr Folmsbee states his father in law made post to replace a laurel post which had rotted

C. S. File No.

46/36

FB 19

NW Ext. Co. DLC 46 A E McCulloch

Fd. 2" Iron pipe

40" Ash 510°W 33+ lbs previously remarked.

20 Fir N 89°E 121 H. " mark C 46 T2951 W. 5 BT - W fork of 3 prong tree.

✓

2" I.P. - 14" W O Scribed PC BT
Probable NE Cor Lot 2. Sec. 29 (NW 4 NE 4)
N 89°E 62 ft.

SE Cor C1 46 Fence Cor
Drove 3/4" x 36" Rod at Cor
Stump at O BT (out of ground Stump hole) 510°W 106 lbs

New BT
10' Fir N 73°E 218 C 46 CS BT
14' " N 60°W 683 C 46 CS BT

✓

W2951

NW Cor John Byron DLC 38 T295R7W

Location identified from 3 BT as set by Foor 1936

Oak N 20°W destroyed

✓ corner destroyed

Set 1" x 36" IP with a Brass cap stamped County Surveyor's Office

1954 ^{Cor} NW DLC 38

Flag for Rod Cor NW 33 ft.

C. S. File No.

46/36

1900-1901
1902-1903
1904-1905

T295R7W Cor Sec $\frac{20}{29} \frac{21}{28}$ 3-24-54

Location identified from

snag 3' hi 9" BD S20°E 81 lbs - visible Reverse
- 8 BT

snag 12' hi 16" BD (now 24") N21°E 19 lbs - bottom blaze
has been chopped out and is rotten.

18" W.D. (now 24") dead N34°W 80 lbs. blaze chopped
out and tree rotten

8" BD 564" W 62 lbs. gone - pieces of oak roots
visible

✓ Set a 1'x36" I.P. with brass Cap stamped
County Surveyors Office T295R7W $\frac{520}{529} \frac{521}{528}$
From which 1954

A Fir N 28° E 18 $\frac{1}{2}$ H. blazed & scribed

T295R7W 521 CS BT

A¹⁰ Fir N 19 $\frac{1}{2}$ W 28 $\frac{1}{2}$ H. blazed & scribed

T295R7W 520 CS BT

A⁷ Fir S 50 $\frac{1}{2}$ W 15 H. blazed & scribed

T295R7W S 29 CS BT

A Fir S 33° E 38 $\frac{1}{2}$ H. blazed & scribed

T295R7W 528 CS BT

C. S. File No.

46/36

Dist A CC AC Slope

A'

Bonneyville
Hub 23

223?

43° 49' 14"
21° 55' L

525° E

103°

523° E - 10° 38' 104.8

Cor 20/21
24/28

98283
1048
786264
393132
982832
103600584

43.50

C. S. File No. 46/36

57 43
28 51'

RENEW SEC COR. 16, 17, 20, 21
 T29S R7W
 COR SET FROM ORIG. BT 42" R. FIR
 N20°E 44.9' WE CUT OUT TO OLD
 BLAZE AND FOUND SEVERAL SCRIBE
 MARKS

NOTE - WE FOUND 3" X 3" SCRIBED EWE-
 WOOD POST LOCATED AS SHOWN FROM
 WHICH A 18" R. FIR STUMP SCRIBED
 BT X N44°W 27.5' AND A RED
 FIR STUMP 18" S 38°E 8.8' SCRIBED
 5 X BEARING TREES WERE SCRIBED
 30 OR 40 YEARS AGO BUT WERE NOT
 RECORDED

SET 1" I.P. WITH BRASS CAP MKD.
 1716
 20121 COUNTY SURVEYORS OFFICE
 T29S R7W 1954 FROM WHICH A
 10" R. FIR BEARS N52°E 10' SCRIBED
 T29S R7W S16 C.S. BT.
 A 10" R. FIR S58°E 18.7' T29S R7W S21 CS BT
 A 10" R. FIR N75°W 14.6' T29S R7W S 17 CS BT
 A 8" R. FIR S22°W 25.8' T29S R7W S20 CS BT

FB22

APRIL 3-59

J. BYRON
 R. IRVING
 J. FEE

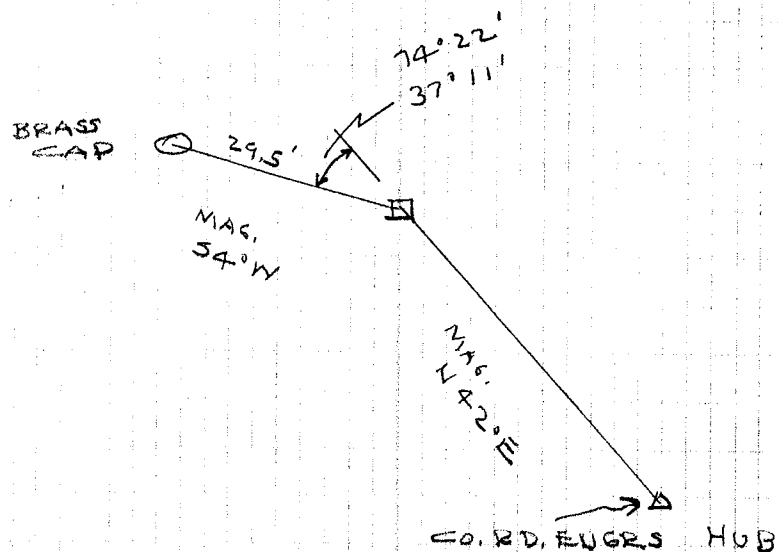

C.S. File No. 46/36

9/5 FB23
 332.8
 152.21 082.4
 841.3
 21.1

APRIL 5-54
 B. IRVING
 J. BYRON
 R. IRVING
 J. FEE

FENCE LINE

L 582.2
~~L 975.0~~
 L 332.8

PK #3

L 898.77

P.K. FREE
 OLD INT.

L 863

A #2

155.2

1/4 I.P.

L 265' N 87°00'49"W

F.COR.

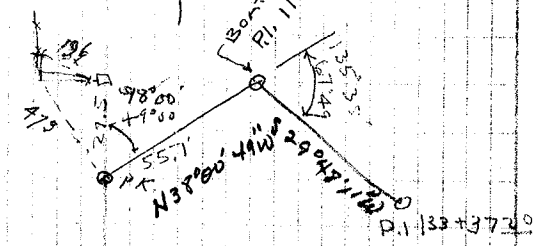
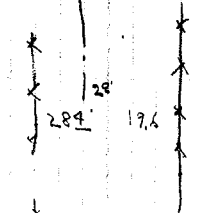
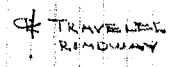
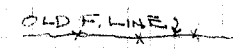
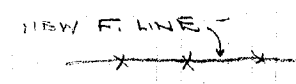

L 300.1		300.10
+ 413.0	79692	299.08
300.2		
+ 3°00'	79863	299.59
300.0		
		898.77
		861.3
		37.47

S 88° E

+ 4°35'		
155.7	79680	155.20

155.2	155.2
29.5	86.3
29.5	211.7
	29.5
	181.7

C. S. File No. 4636

BOOK FROM 100
 TABLE FROM 100
 ABOUT LEAF FROM 100

RENEW N.E. COR. D.L.C. #57

T28N R7W

APRIL 7-54
J. BYRON
J. FEE

FB25

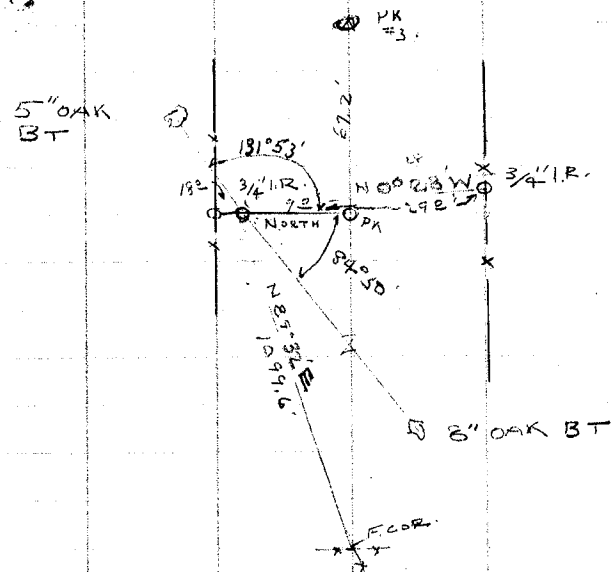

BLAZED & SCRIBED 5" B.O. N50°E 29.9'

N.E. COR. 57 CS BT

BLAZED & SCRIBED 8" B.O. S87°W 441.2

N.E. COR. CL 57 T28S R7W CS BT

COR. RENEWED FROM NOTES OF FEEAR
 ON OLALLA ROAD SURVEY 1923. WE USED
 DISTANCE EAST OF OLLIVANT FENCE COR.
 AS SHOWN BY FEEAR. LOCATION N. & S.
 WAS DETERMINED BY STATEMENT OF
 E. OLLIVANT.