

COUNTY SURVEYOR'S OFFICE
 DOUGLAS COUNTY OREGON
 SURVEY FOR DEED DESCRIPTION
 BLOCK I, HAMILTON ADD.
 ROSEBURG OREGON

SURVEYED FOR ROY O. YOUNG, JUNE 29, 1954

BEN B. IRVING
 JAMES W. BYRON

COUNTY SURVEYOR
 DEPUTY

SCALE: 1" = 20'

REGISTERED
 OREGON
 LAND SURVEYOR
James W. Byron
 BY
 JAMES W. BYRON
 308

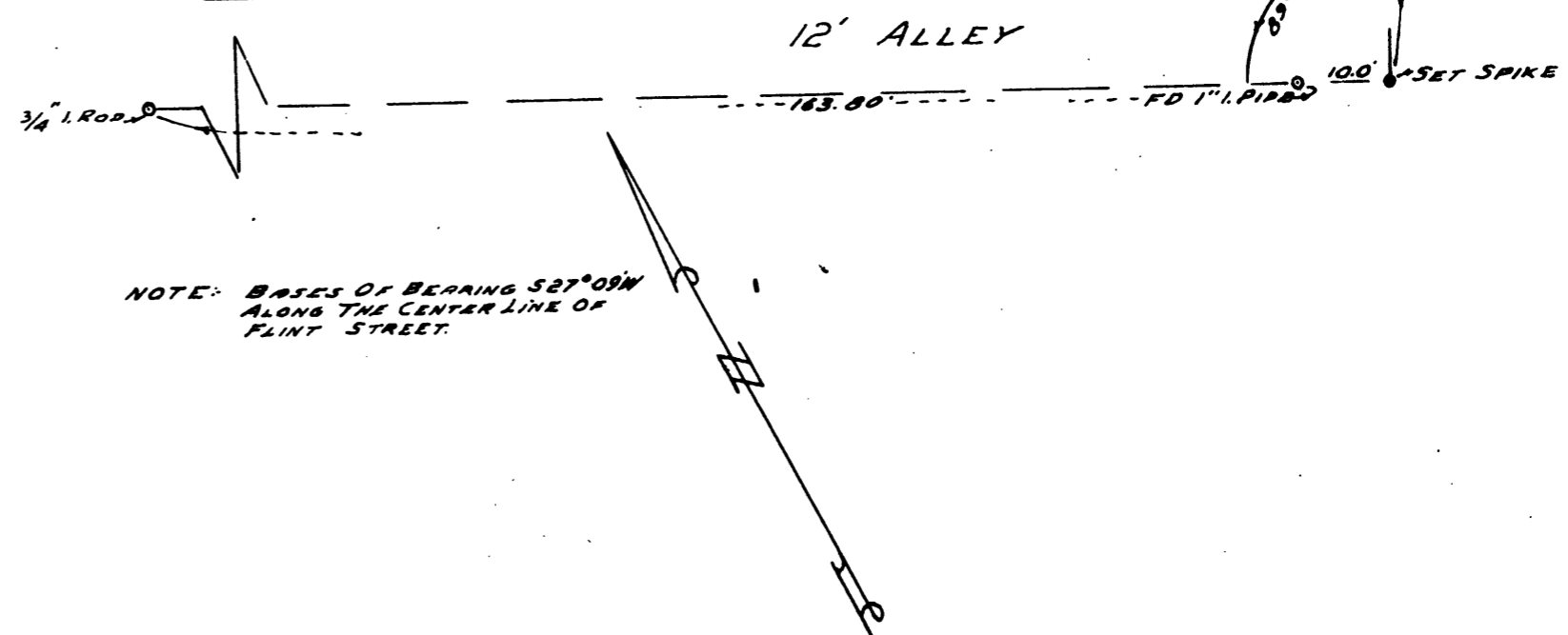

NOTE: BASES OF BEARING S27°09'W
 ALONG THE CENTER LINE OF
 FLINT STREET.