

PLAT OF
N.E. 1/4 OF N.W. 1/4 AND PART OF N.W. 1/4 OF N.W. 1/4
 IN SEC. 11 - T29S - R8W - W.M. - DOUGLAS COUNTY, OREGON

ORIGINAL IN 40/340

COUEY SURVEY
S 2 T 29 S R 8 W

C. S. File No. 46/21

RENEW $\frac{1}{4}$ 2-11 T29 RP

WE FOUND $1\frac{1}{2}$ " X $1\frac{1}{2}$ " ANGLE IRON
AT COR. BOTH BTS AS SCRIBED
BY BOYER IN 1935 IN POOR CONDITION
PARTS OF SCRIBING VISABLE

30" B.O N 3° E MEASURES 116°

14" W.O S $19\frac{1}{2}^{\circ}$ W - - 128⁰⁰ 13⁰⁰'

WE MOVED ANGLE IRON 4.7' N 3° E
TO FIT BOYERS BTS FOR BEARINGS
AND DISTANCES

BLAZED & SCRIBED 8" R. FIR

N 39° E 112' $\frac{1}{4}$ S 2 CS BT

BLAZED & SCRIBED 9" R. FIR

S 25° W 120' $\frac{1}{4}$ S 11 CS BT

MAY 5 1959

J. BYRON

R. IRVING

J. FEE

C. COOBY

J. GRINER

C. S. File No.

46/21

			S87°34½'W	S87½'W	
8		12°01' 6°00'30"			+26°00' 117°
	399.1				+2°55'
			N86°25'W	N86½'W	294°
7		9°00' 4°30'R			
	102.6		S89°05'W		+2°45'
		8°21' 4°10½"			102.7
6					
			N86°44½'W		+26°04'
	211.8				235°
5		12°43' 6°21½'R			
			S86°54'W		-8°50'
	157.0				1589
4		6°12' 3°06"			
	88.9		WEST		3°05'
		0°09' 0°04½"			89°
3					+11020'
					162°
	320.5		N89°55½'W		-5°25'
		0°09' 0°04½"			162°
2					
	294.6		WEST	WEST	
1		2°00' 1°00"			
			N89°W		
	220°				
1/4	2/11				

95195

98902

87490

C. S. File No.

46/21

SET SW $\frac{1}{16}$ COR. S 2 T 29 S RBW
MIDWAY & ON TRUE LINE BETWEEN
 $\frac{1}{4}$ COR. S 2 & S 1

SET 1" X 30" BOLT FOR $\frac{1}{16}$ COR.

BLAZED & SCRIBED 6" R. FIR
11.2' S 35° E NW $\frac{1}{16}$ S 1 CS BT

BLAZED & SCRIBED 10" R. FIR
11.0' N 79° E SW $\frac{1}{16}$ S 2 CS BT

MAY 6 - 1954
H. BYRON
M. IRVING
M. FINE
N. COGLEY

C. S. File No.

46/21

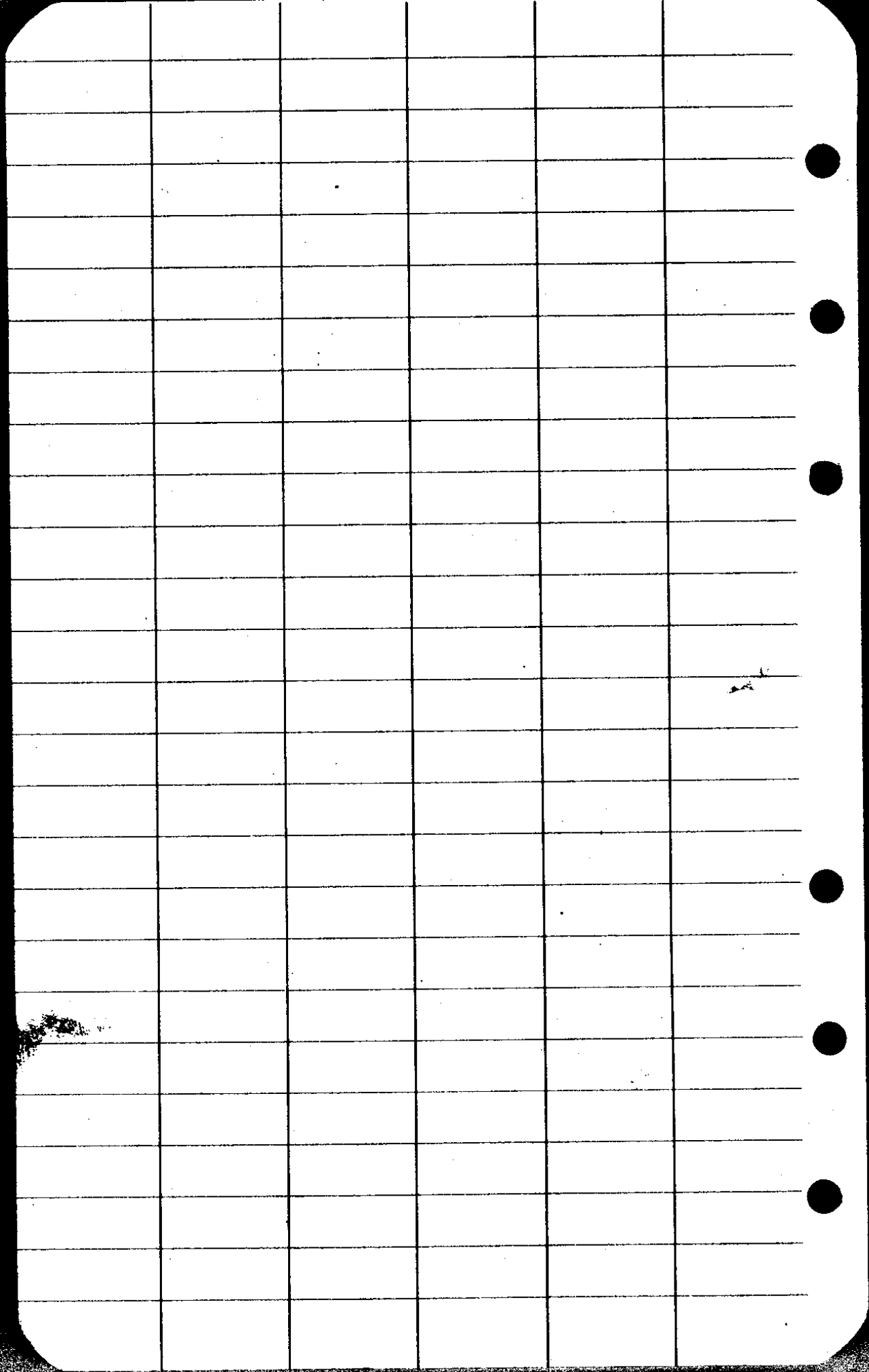

T 95224

89879 ✓

99870 ✓

99885 ✓

89828 ✓

98814 ✓

99855 ✓

98050 ✓

99553 ✓

FD. (ARMSTRONG)

BACK
TANG.

1" I.P.
SET FOR 1/16

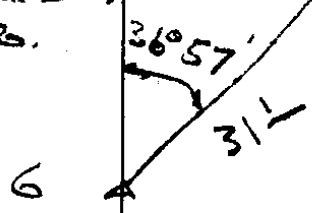

C. S. File No. 46/21

FOUND - 7" X 3" SANDSTONE 2'

ABOVE GROUND MARKED S 2 T 29 R 8 W

ON EAST SIDE AND MOUND OF ROCKS

OLD LAUREL 40' BT S 30° E 25 LKS

PARTS OF SCRIBING STILL VISABLE

FOUND OLD ROTTED OAK STUMP N 70° W

4 LKS NO SCRIBES VISABLE

OLD BT 36" LAUREL N 57° W 34 LKS

NO SCRIBES VISABLE - ROTTED

BLAZED & SCRIBED 1 1/4" R. FIR N 81° W 16.0'

S 3 T 29 S R 8 W C.S. BT

BLAZED & SCRIBED 6" R. FIR S 46° W 42.4'

S 10 T 29 S R 8 W C.S. BT

BLAZED & SCRIBED 6" R. FIR 405' S 86 1/2° E

S 11 T 29 S R 8 W C.S. BT

BLAZED & SCRIBED 6" R. FIR 30.3' N 65° E

S 2 T 29 S R 8 W C.S. BT

3 1/2
10 1/11

12.0'

N 49 1/2° W N 17° W

10

71° 52' R

+17.50'

6 2/3

N 88 1/2° W

34.10'
+8.20'

N 89° W

3000'

9

7.28'

3° 44' R

+28.55'

2206

252.2'

S 87 3/4° W

CS FILE FOLDER

CONTAINS

MORE

INFORMATION