

FD. 2" I.P. N.E. COR. OF
JOHN REDFIELD D.L.C.
N^o 38, 1325, R6W

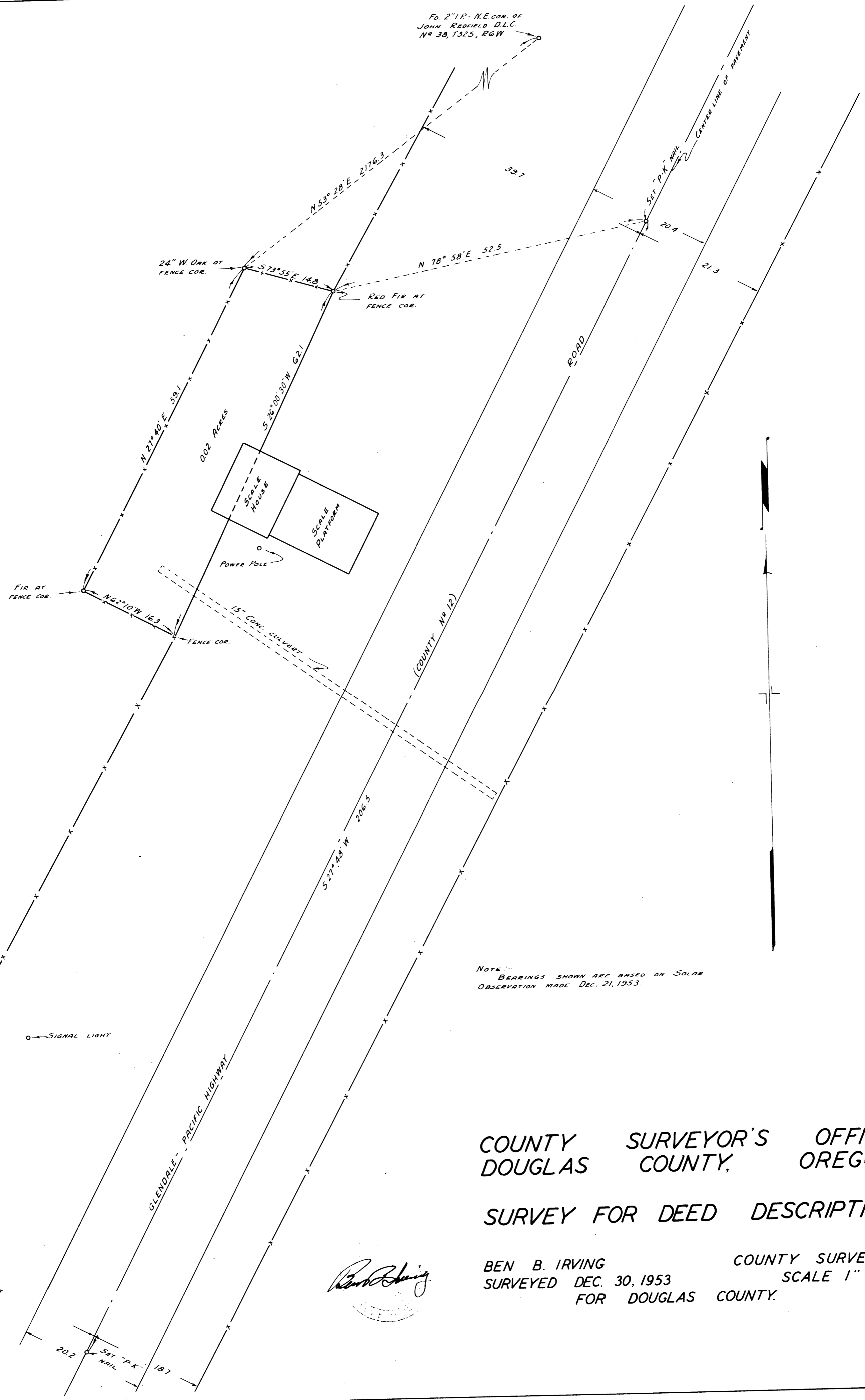

NOTE: BEARINGS SHOWN ARE BASED ON SOLAR OBSERVATION MADE DEC. 21, 1953.

COUNTY SURVEYOR'S OFFICE
DOUGLAS COUNTY, OREGON

SURVEY FOR DEED DESCRIPTION

BEN B. IRVING COUNTY SURVEYOR
SURVEYED DEC. 30, 1953 SCALE 1" = 10'
FOR DOUGLAS COUNTY.

Ben B. Irving
COUNTY SURVEYOR