

COUNTY SURVEYOR'S OFFICE  
DOUGLAS COUNTY OREGON  
SURVEY FOR STREET THROUGH  
FRED W. BERG PROPERTY AT  
DRAIN, OREGON

BEN B. IRVING COUNTY SURVEYOR  
SURVEYED JULY 1948 by  
HERICHARDSON DEPUTY  
SCALE 1" = 50'

HERICHARDSON

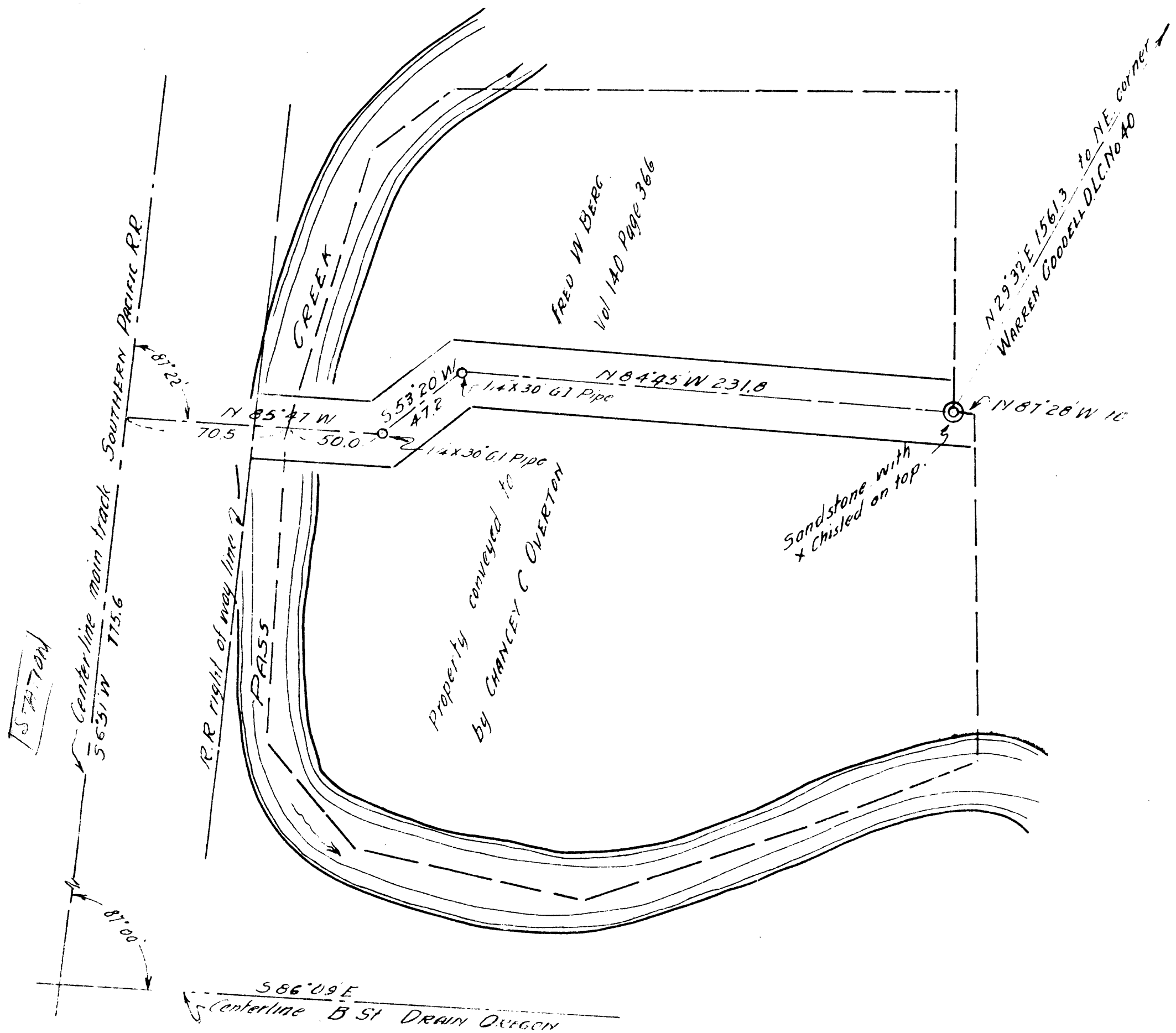

NOTE: Computed bearing of deed tie to NE corner D.L.C. No 40 used as base bearing. A check run of this tie disclosed a discrepancy of 0.8ft. long.