

COUNTY SURVEYORS FILE DATA
DO NOT REMOVE FROM OFFICE

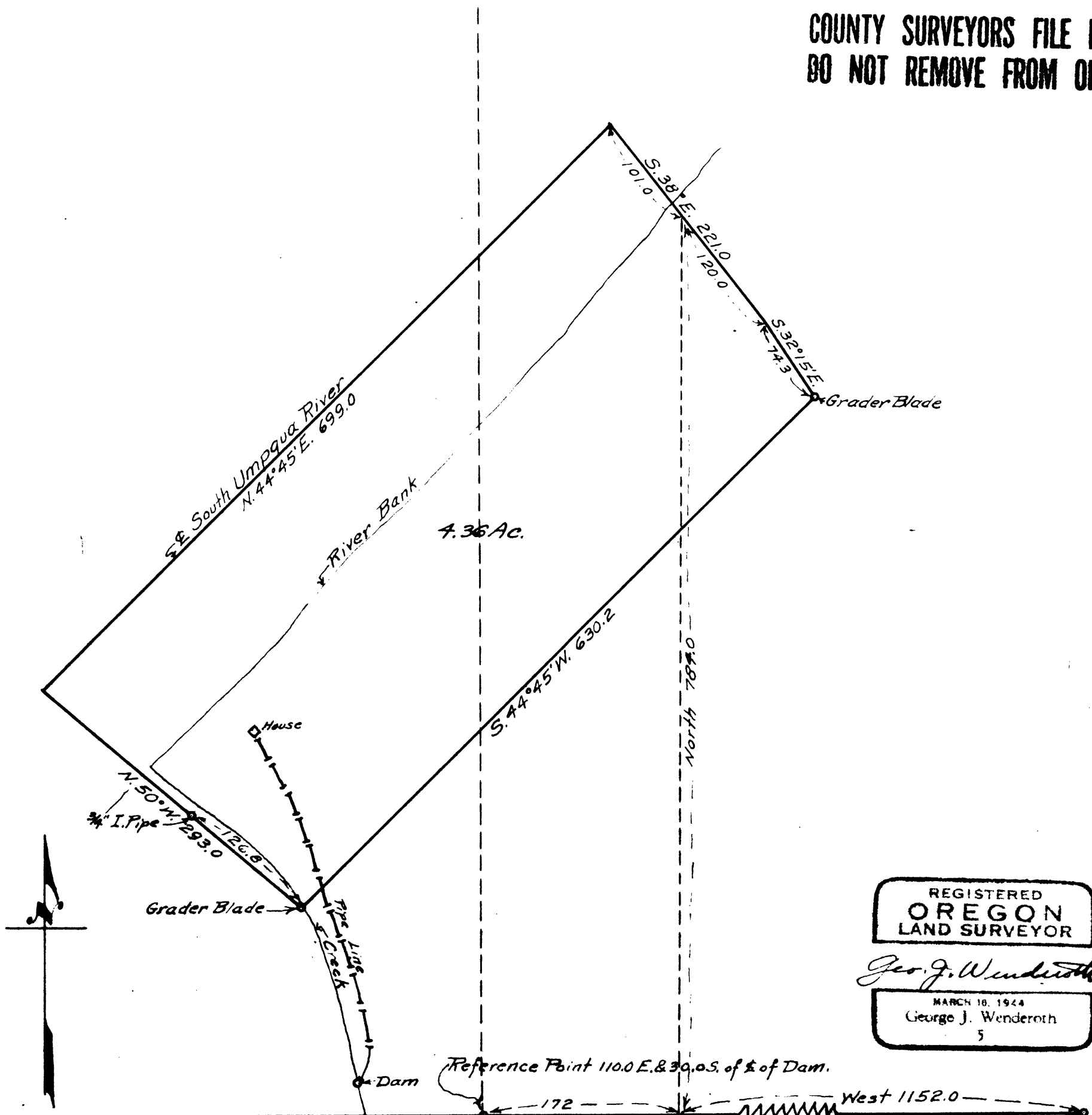

REGISTERED
OREGON
LAND SURVEYOR

Geo. J. Wenderoth

MARCH 10, 1944
George J. Wenderoth
5

1/16 Cor. Set by Irving 1930
Drive 1" I. Pipe
16" Maple S. 9° 42' E. 41.8
14" Fir S. 33° W. 32.5

Reference Point 110.0 E. & 30.0 S. of E. of Dam.

1/4 Corner bet. Sec. 30 & 31
Iron Bolt set by Irving 1930
16" Maple N. 69° W. 24.0
30" Fir S. 46° E. 60.0

COUNTY SURVEYORS OFFICE
DOUGLAS COUNTY, OREGON.

SURVEY FOR
RAY W. HODSON
LAND IN SECTION 30, T. 30 S., R. 3 W., W.M.
OCTOBER 1953 SCALE - 1" = 100 FT.

I, Geo. J. Wenderoth, of Azalea, Oregon, Do hereby Certify that this Map was made from notes taken during an actual Survey made by me Sept. 29, 1953, and that it correctly represents the works described in the accompanying application, together with the location of streams and other ditches in the immediate vicinity.

Geo. J. Wenderoth
Registered Land Surveyor
March 10, 1944
Date of Registration

Oregon No. 5