

MAP
 SHOWING LOCATION OF
 RESIDENCE ON & BOUNDARIES OF
 LOT FIVE. SCOTT HOMES
 IN THE
 COUNTY OF DOUGLAS
 AND
 STATE OF OREGON

COUNTY SURVEYORS FILE DATA
 DO NOT REMOVE FROM OFFICE

SURVEYED MAY 26 1953 SCALE 1"=40'

I HEREBY CERTIFY THAT I HAVE SURVEYED THE ABOVE DESCRIBED
 PROPERTY. AND THAT THE IMPROVEMENTS SHOWN AND DESCRIBED HERE-
 ON ARE WITHIN THE PROPERTY LINES.



Ben B. Irving
 BEN B. IRVING
 COUNTY SURVEYOR.

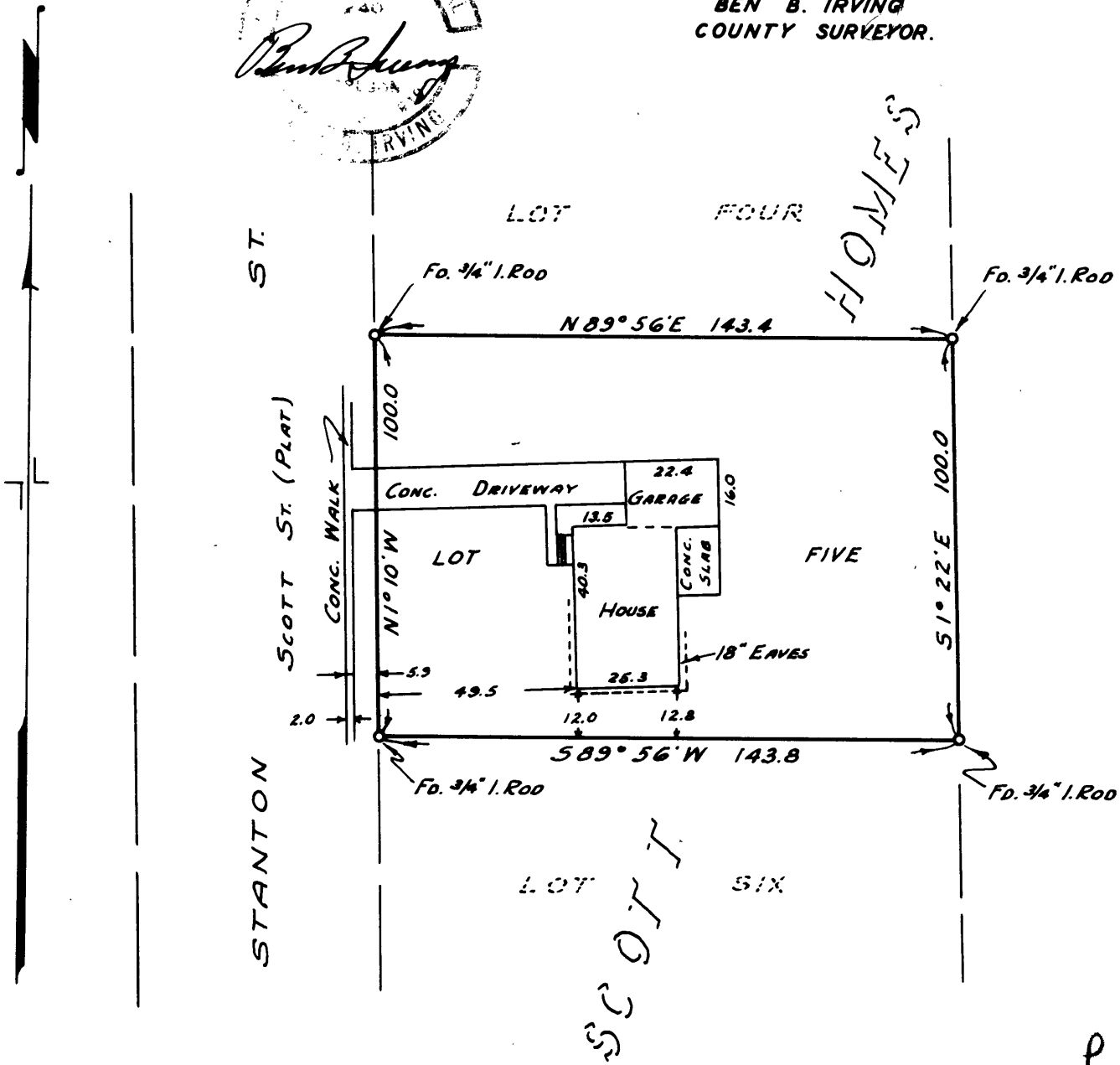

C.S. FILE 45/160

For B. B. HARRIS - DOUG. ABS. (2)