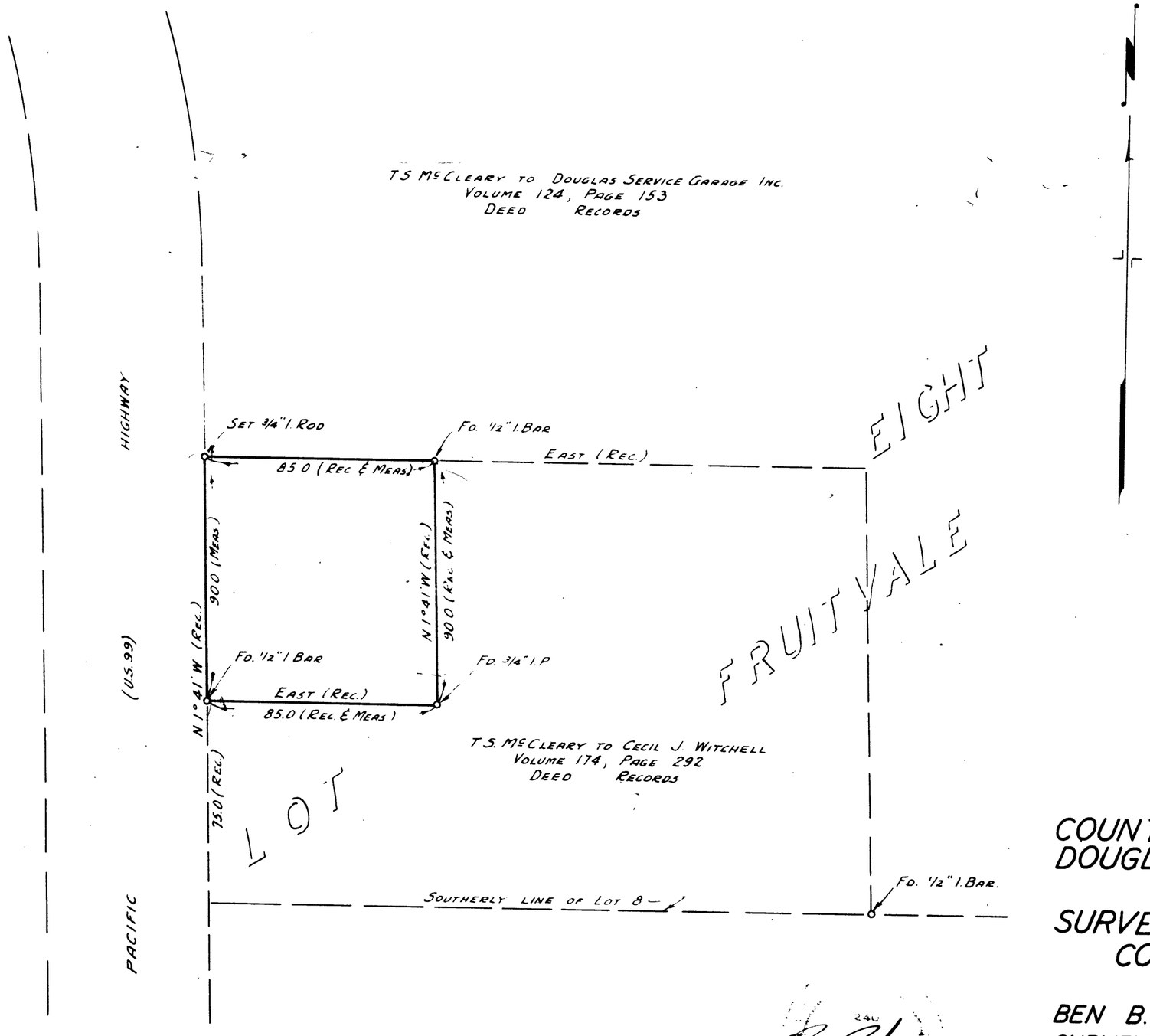

COUNTY SURVEYOR'S OFFICE
DOUGLAS COUNTY, OREGON

SURVEY TO ESTABLISH PROPERTY CORNER IN LOT 8, FRUITVALE.

BEN B. IRVING COUNTY SURVEYOR
SURVEYED MAY 19, 1953 SCALE 1" = 40'
SURVEYED FOR T.S. McCLEARY

C.S. FILE 45 P/156