

Note —
Dotted lines not Surveyed onty figured.

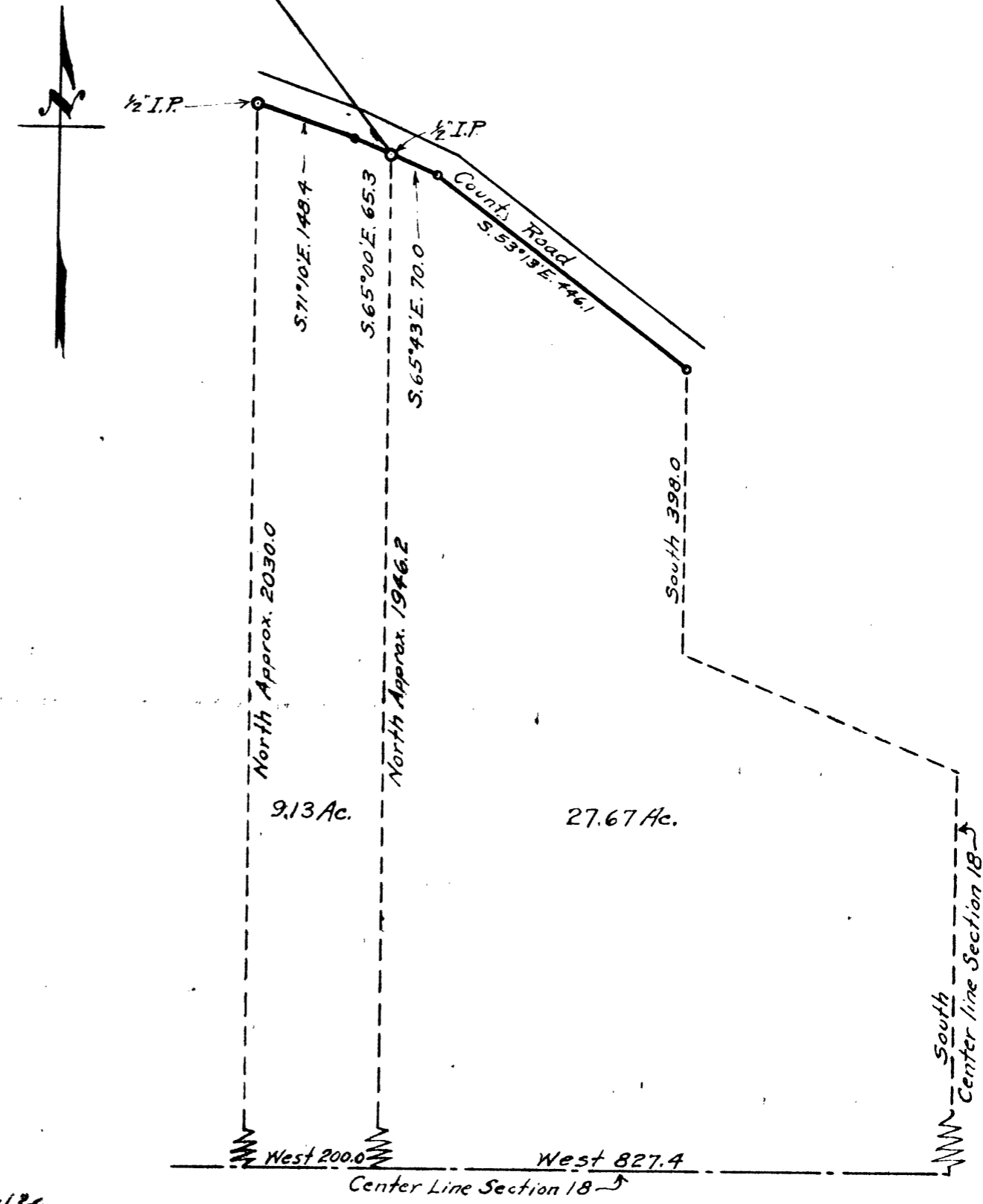

**COUNTY SURVEYORS OFFICE
DOUGLAS COUNTY, OREGON.**
Survey for
Fred W. Daugherty
Section 18, T. 32 S., R. 4 W. W.M.
Geo. J. Wenderoth, deputy. March 1953
Scale 1" = 200 ft.

45-136-1

REGISTERED
OREGON
LAND SURVEYOR

Geo. J. Wenderoth
MARCH 18, 1944
George J. Wenderoth

45-136