

NOTE: This map is a composite of surveys of record of properties along the east side of Chadwick St. Roseburg, Oregon. No survey of the TRUED APARTMENT Property is of record, but lies between surveyed properties. Part of the iron pipes, indicated "Fd" were found in place. They were in the correct location though there is no record as to how or when set.

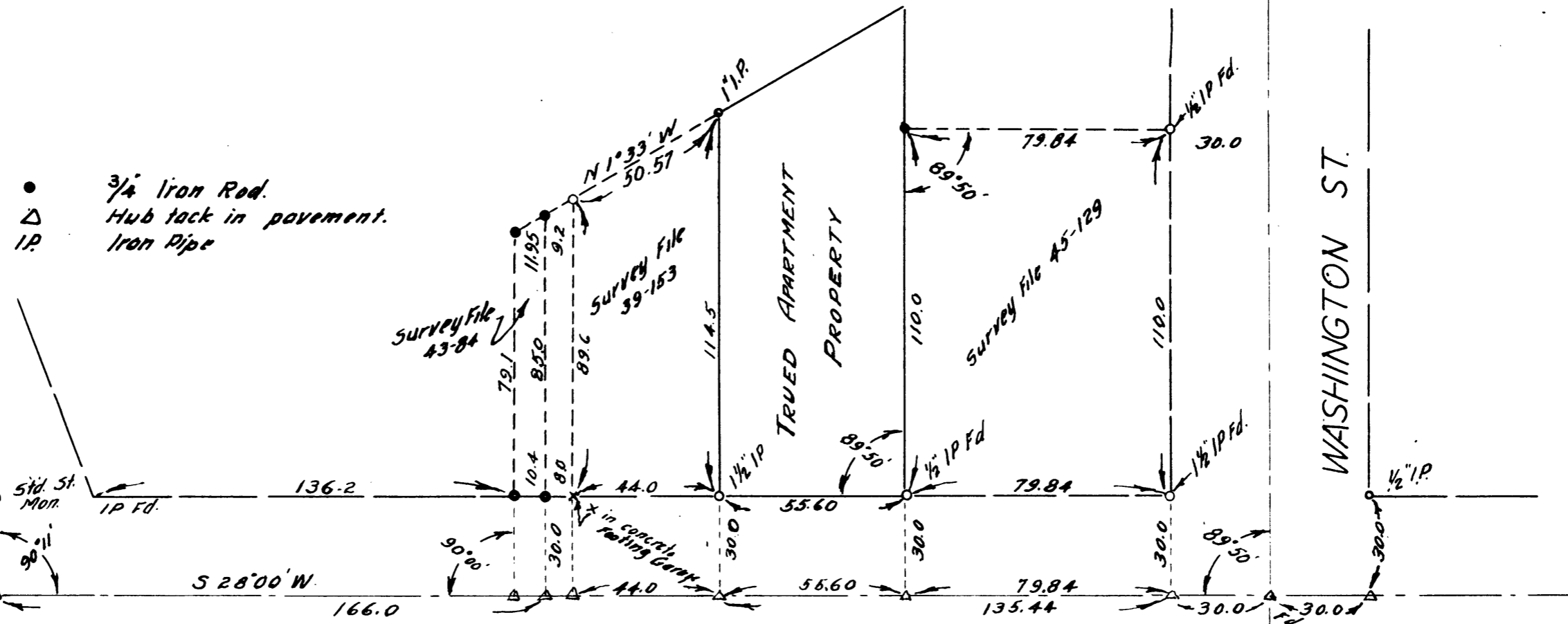

● 3/4" Iron Rod.
 △ Hub tack in pavement.
 IP Iron Pipe

CHADWICK

DOUGLAS ST

WASHINGTON ST

ST.

COUNTY SURVEYORS OFFICE
DOUGLAS COUNTY OREGON

TRUED APARTMENT PROPERTY
ROSEBURG OREGON

BEN. B. IRVING COUNTY SURVEYOR

ARRIL 18 1953

SCALE 1" = 40'