

file

25

T28S R7W

D.L.C. No 58

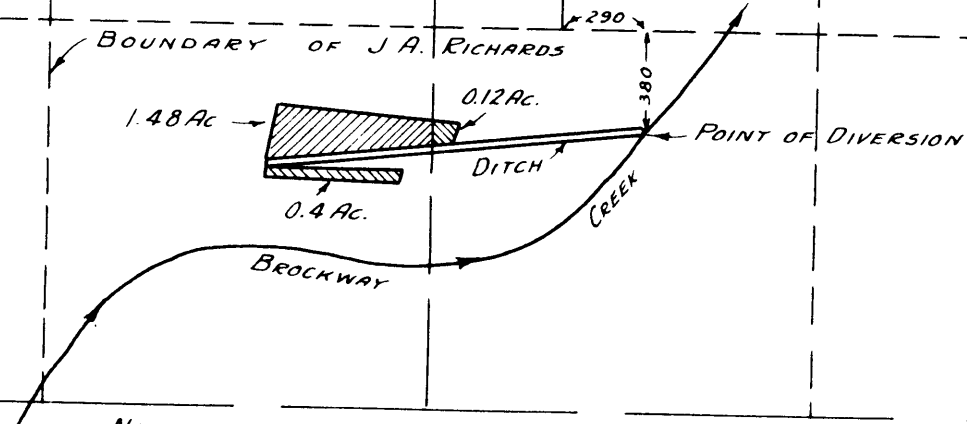

NOTE :-  
 THIS MAP MADE FROM DATA FURNISHED BY THE  
 APPLICANT. THERE WAS NO SURVEY MADE BY THIS  
 OFFICE.

WATER RIGHT  
 FOR  
 H.C. SCHATTENKERK  
 SECTION 25. T28S.R7W. W.M.

SCALE 8" = 1 MILE

OFFICE OF  
 BEN. B. IRVING  
 COUNTY SURVEYOR DOUGLAS COUNTY.  
 ROSEBURG. OREGON.