

45/62
M 7-49

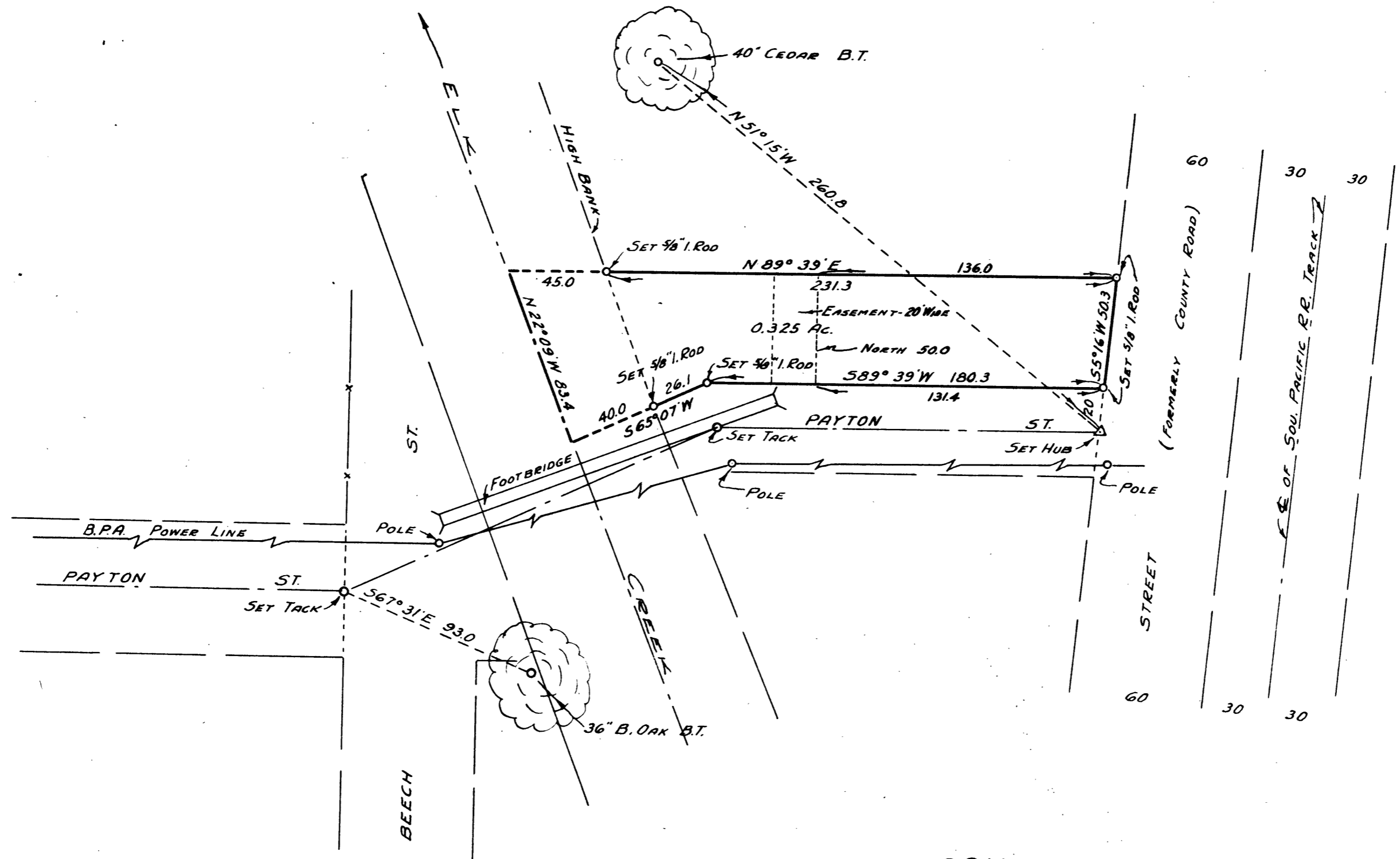

COUNTY DOUGLAS SURVEYOR'S OFFICE
 COUNTY, OREGON

SURVEY FOR DEED DESCRIPTION
 CITY OF DRAIN. OREGON



BEN. B. IRVING
 SURVEYED APRIL 25, 1952

COUNTY SURVEYOR
 SCALE 1"= 50'