

NOTE:
 THE CROWFOOT AND X CUT IN WALK,
 ALONG THE EASTERLY LINE OF JACK-
 SON ST, AS SHOWN, ARE REFERENCE POINTS
 ONLY, AND ARE NOT LOT CORNERS.

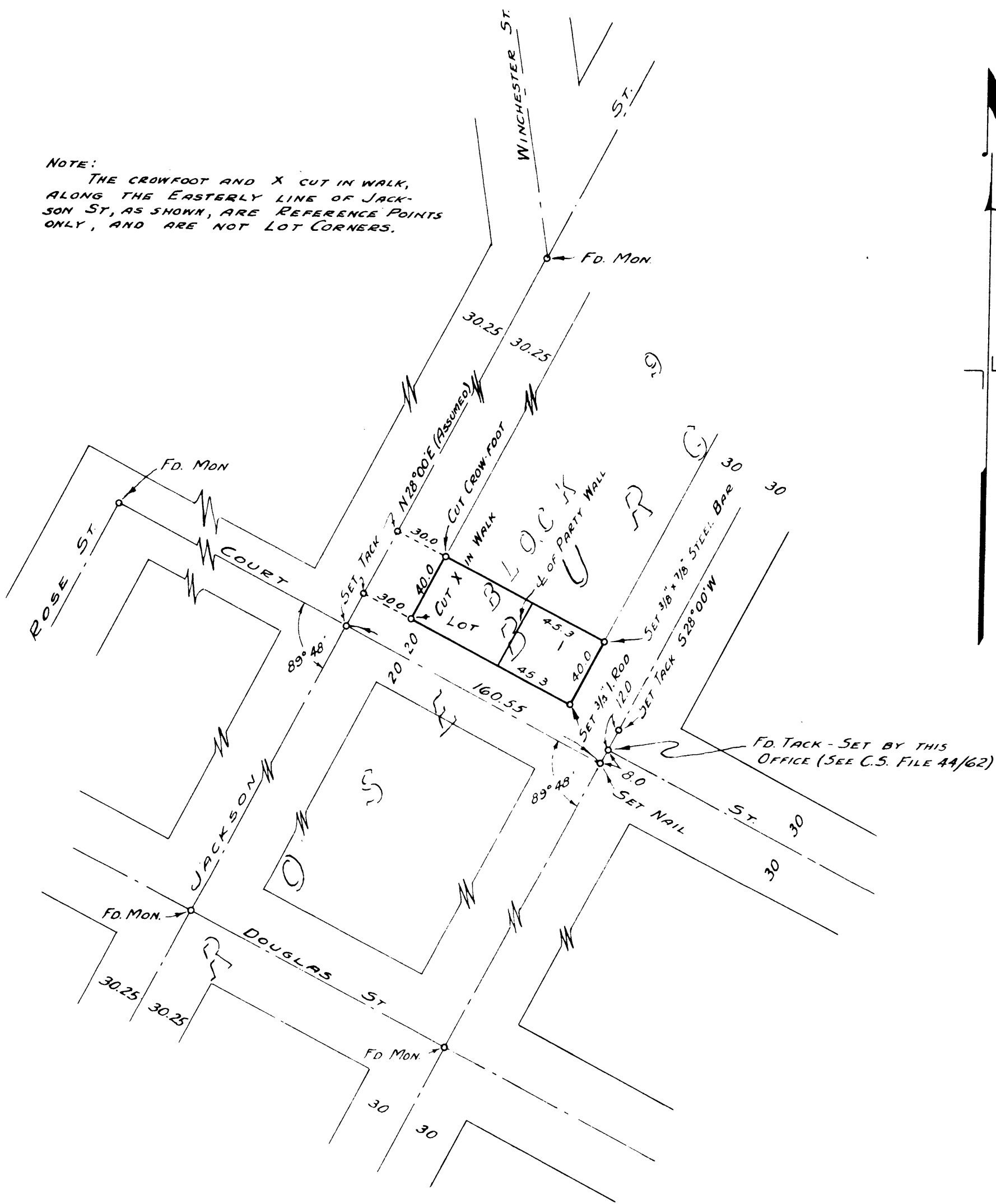

COUNTY SURVEYOR'S OFFICE
 DOUGLAS COUNTY, OREGON

SURVEY TO SET PROPERTY
 CORNERS.

BEN. B. IRVING COUNTY SURVEYOR
 SURVEYED JUNE 15, 1951 BY
 N. E. RICHARDSON DEPUTY

SCALE 1" = 60'

REGISTERED
 OREGON
 LAND SURVEYOR

N. E. Richardson
 JULY 7, 1944
 N. E. RICHARDSON
 35