

TRACT OF LAND  
 TO BE ACQUIRED BY  
**TEN MILE SCHOOL DIST. NO. 7**  
 SEC. 29. T28S. R7W. WM. DOUGLAS COUNTY  
 COUNTY SURVEYOR'S OFFICE  
 BEN B. IRVING COUNTY SURVEYOR  
 SURVEYED BY N. E. RICHARDSON DEPUTY SURVEYOR

SEPTEMBER 27 1951

*N. E. Richardson*

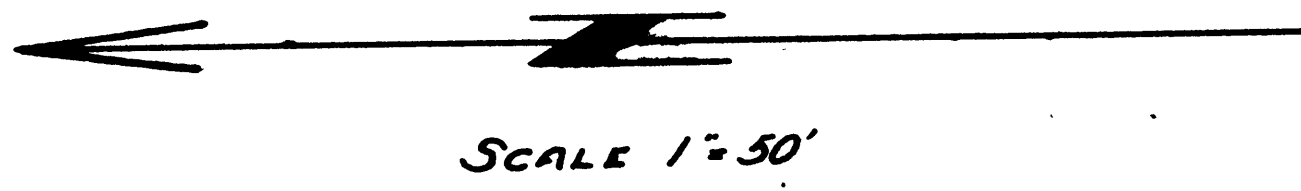

NOTE: Bearing of  $N10^{\circ}43'E$  for the line between sections 29 & 30 was used for a base bearing. This is the bearing used during the resurvey of 1924 by the U.S.G.L.O. Resultant observed magnetic variation  $21\frac{1}{2}^{\circ}E$ .  
 Center of traveled portion of County Road was assumed as center of 60 ft. right of way. Fence on S.E. side of County Road approaches 16' on the right of way thus determined. The school building just meets this right of way on the opposite side.

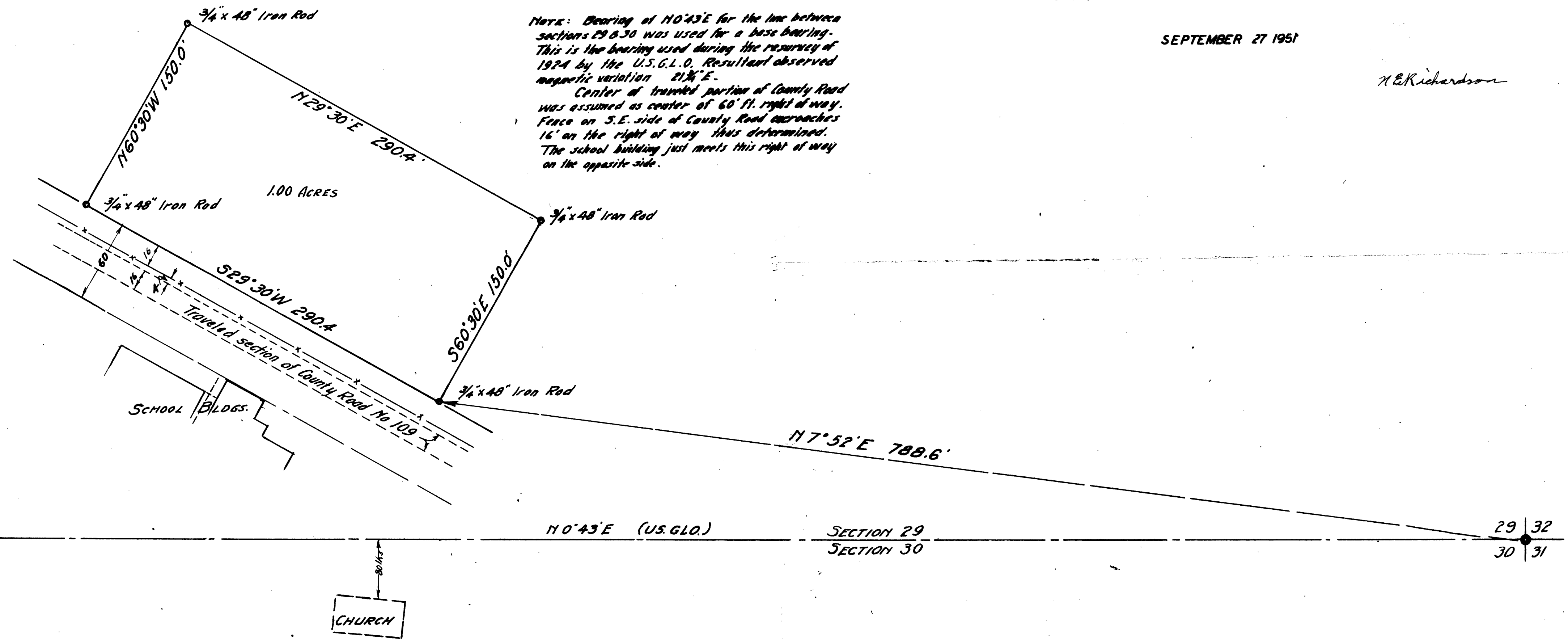

CS FILE FOLDER

CONTAINS

MORE

INFORMATION