

SCALE 8"=1 MILE

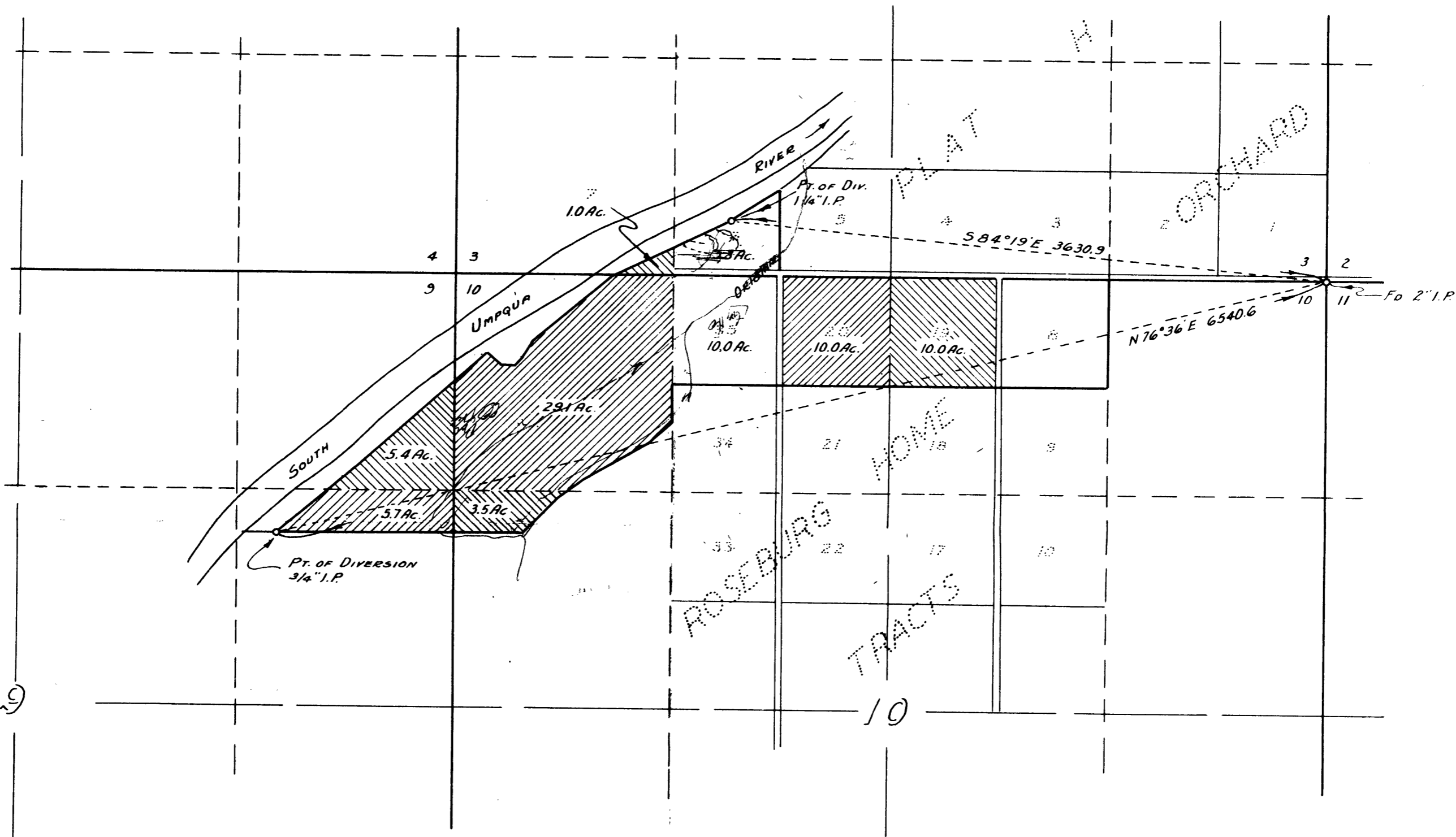

NOTE:-
 I, BEN. B. IRVING, OF ROSEBURG, OREGON, DO
 HEREBY CERTIFY THAT THIS MAP WAS MADE FROM NOTES
 TAKEN DURING AN ACTUAL SURVEY MADE BY ME ON FEB. 26,
 1952; AND THAT THE POINTS OF DIVERSION ARE LOCATED
 AS SHOWN WITH RESPECT TO A 2" I.P. AS SHOWN, AT THE
 CORNER TO SECTIONS 2, 3, 10, & 11, T28S., R6W., W.M.

Ben. B. Irving
 BEN. B. IRVING
 COUNTY SURVEYOR

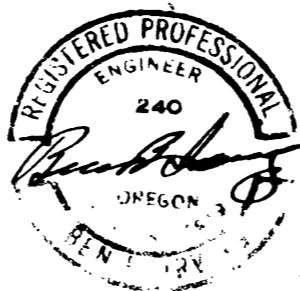

SUPPLEMENTAL
 WATER RIGHT
 FOR
 MERL AUSTIN
 SECTIONS 3, 9, 10, T28S., R6 W., W.M.

OFFICE OF
 BEN. B. IRVING
 COUNTY SURVEYOR, DOUGLAS COUNTY,
 ROSEBURG, OREGON

CS FILE FOLDER

CONTAINS

MORE

INFORMATION