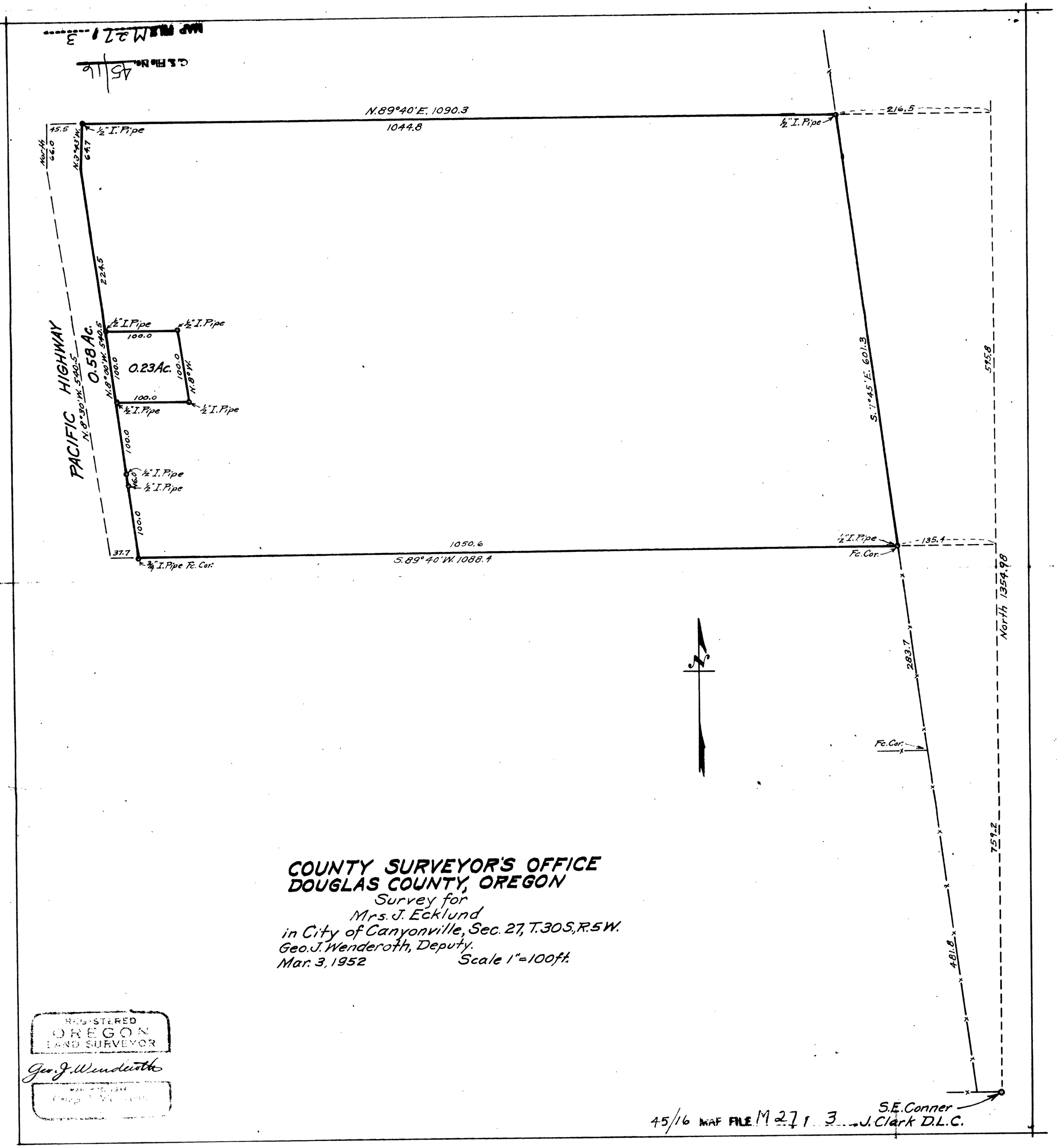

COUNTY SURVEYOR'S OFFICE
DOUGLAS COUNTY, OREGON

Survey for
Mrs. J. Ecklund
in City of Canyonville, Sec. 27, T.30S., R.5W.
Geo. J. Wenderoth, Deputy.
Mar. 3, 1952 Scale 1"=100ft.

REGISTERED
OREGON
LAND SURVEYOR

Geo. J. Wenderoth

45/16 MAP FILE M 271 3

C.S. File No. 45/16

MAP FILE M 271 3