

CENTER  
SECTION 20

1 1/2" Iron Pipe  
36" Fir S. 21° 56' E. 123.5  
12" Fir S. 79° 22' E. 146.9

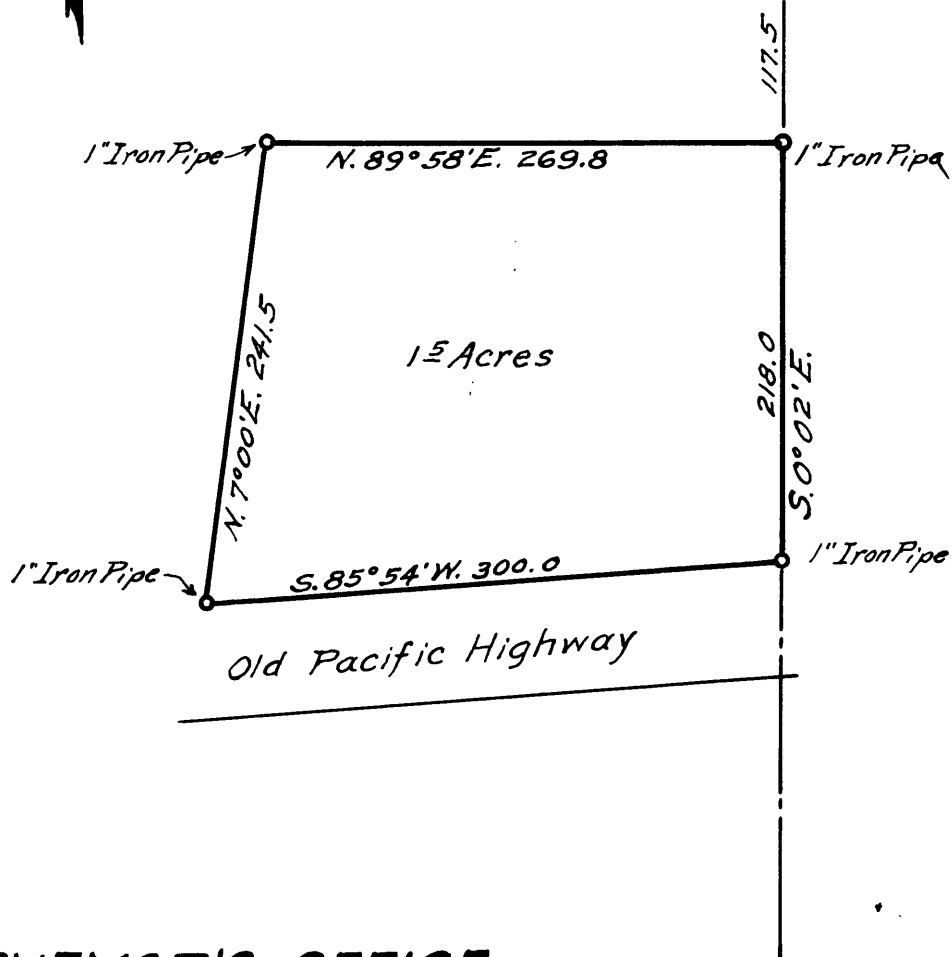

**COUNTY SURVEYOR'S OFFICE  
DOUGLAS COUNTY, OREGON.**

Survey for  
Willard Booth in  
Section 20, T. 32 S., R. 5 W. W. M.  
Feb. 8, 1952 Scale 1" = 100 ft.  
Geo. J. Wenderoth deputy

**COUNTY SURVEYORS FILE DATA  
DO NOT REMOVE FROM OFFICE**

REGISTERED  
OREGON  
LAND SURVEYOR

*Geo. J. Wenderoth*

MARCH 10, 1944  
George J. Wenderoth  
5