

SECTION 31
T. 30 S., R. 5 W. W.M.

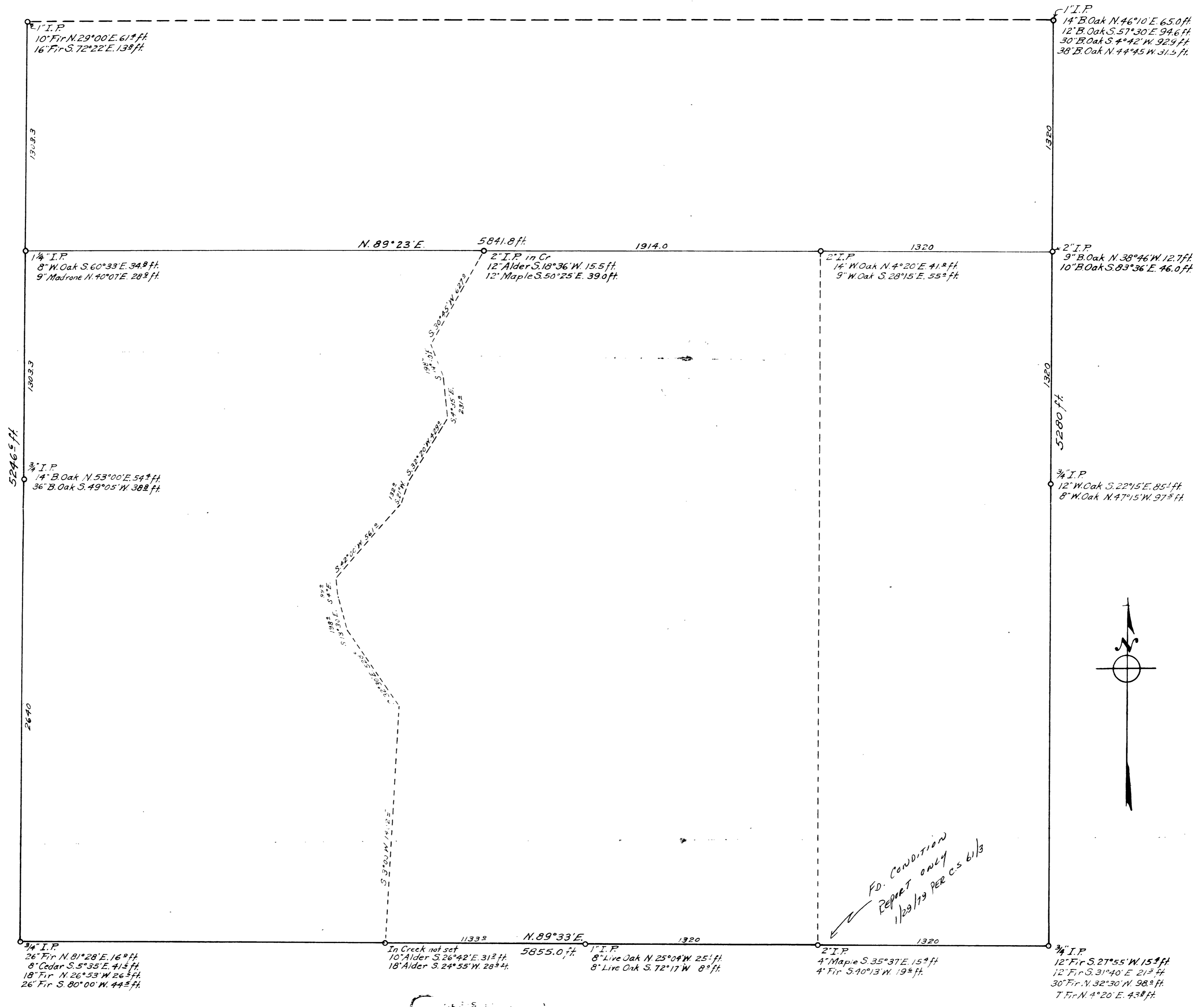

OREGON
LAND SURVEYOR
Geo. J. Wendt
MADE IN
GOREN

COUNTY SURVEYOR'S OFFICE
DOUGLAS COUNTY, OREGON
Survey For
E. L. Pfaff Sept. 1946
W. Austin March 1946

Scale 1" = 400ft.

N. 20 - 2A

44 / 151