

MAP

SHOWING LOCATION OF
RESIDENCE ON & BOUNDARIES OF

THE STHLY 1/2 OF LOT 3, LOT 4, & THE NTHLY
1/2 OF LOT 5, JACKSON HEIGHTS, A SUBDIVN
OF GABBERTS 2ND ADDN TO THE TOWN OF
MYRTLE CREEK

IN THE
COUNTY OF DOUGLAS
AND
STATE OF OREGON

COUNTY SURVEYORS FILE DATA
DO NOT REMOVE FROM OFFICE

SURVEYED 6-29-51 SCALE 1"=30'

I HEREBY CERTIFY THAT I HAVE SURVEYED THE ABOVE
DESCRIBED PROPERTY, AND THAT THE IMPROVEMENTS SHOWN
AND DESCRIBED HEREON ARE WITHIN THE PROPERTY LINES

Arthur R. Evans

ARTHUR R. EVANS
DEPUTY COUNTY SURVEYOR

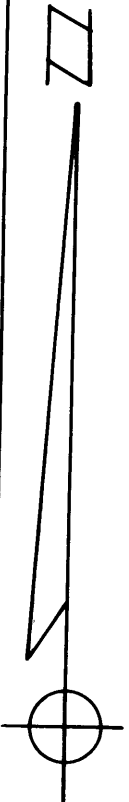

CAREY TRACT

JACKSON STREET

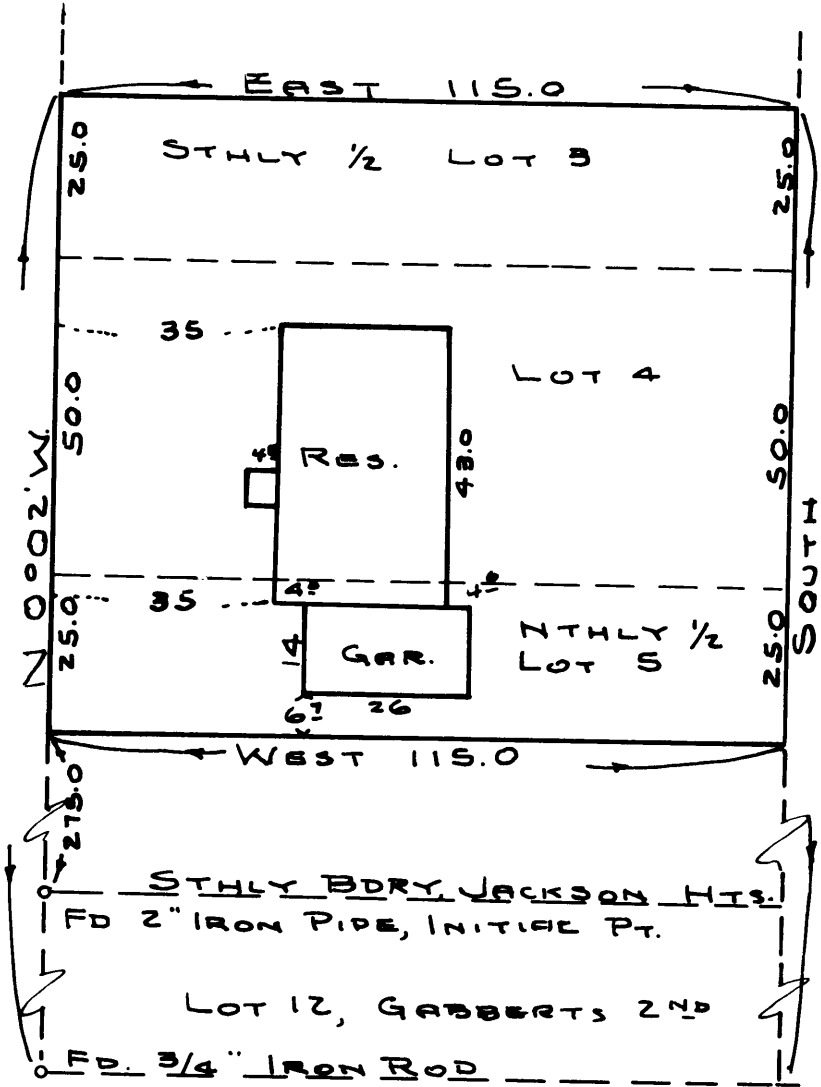

MYRTLE

STREET 29-5

SW 20/22 CS 74/1171