

FOUND CEDAR STAKE MKD S-26-27
34-35, 10.0 T. DOWN N. 36" FIR, N23E, 24.4
STAKE CHECKS FOR BEAR. & DIST.
SET 3/4" IRON ROD, NEW B.T.S.
24" MAPLE, N33 1/2 W, 32 FT MKD S-27 T21S, R5W
16" MAPLE, S71 1/2 E, 12 FT MKD, S35, T21S, R5W
C.S.B.T.

1/4 COR, SECS. 34 & 35, SBT BY PROP.
MEAS SET 1" IRON PIPE WITH BRASS CAP
MKD 1/4 S 34 & 35 T21S, R5W, CO SURV OFF.
BLADE & SCRIBE B.T.S.
54" CEDAR, S55W, 100 FT MKD 1/4 S 34, C.S.B.T.
18" FIR S130E, 128.5 FT MKD 1/4 S 35, C.S.B.T.

SET 3/4" IRON ROD AT THE INTERSECTION
OF THE SOUTH R/W LINE OF PAC. HWY. &
THE EAST LINE OF SEC. 34.

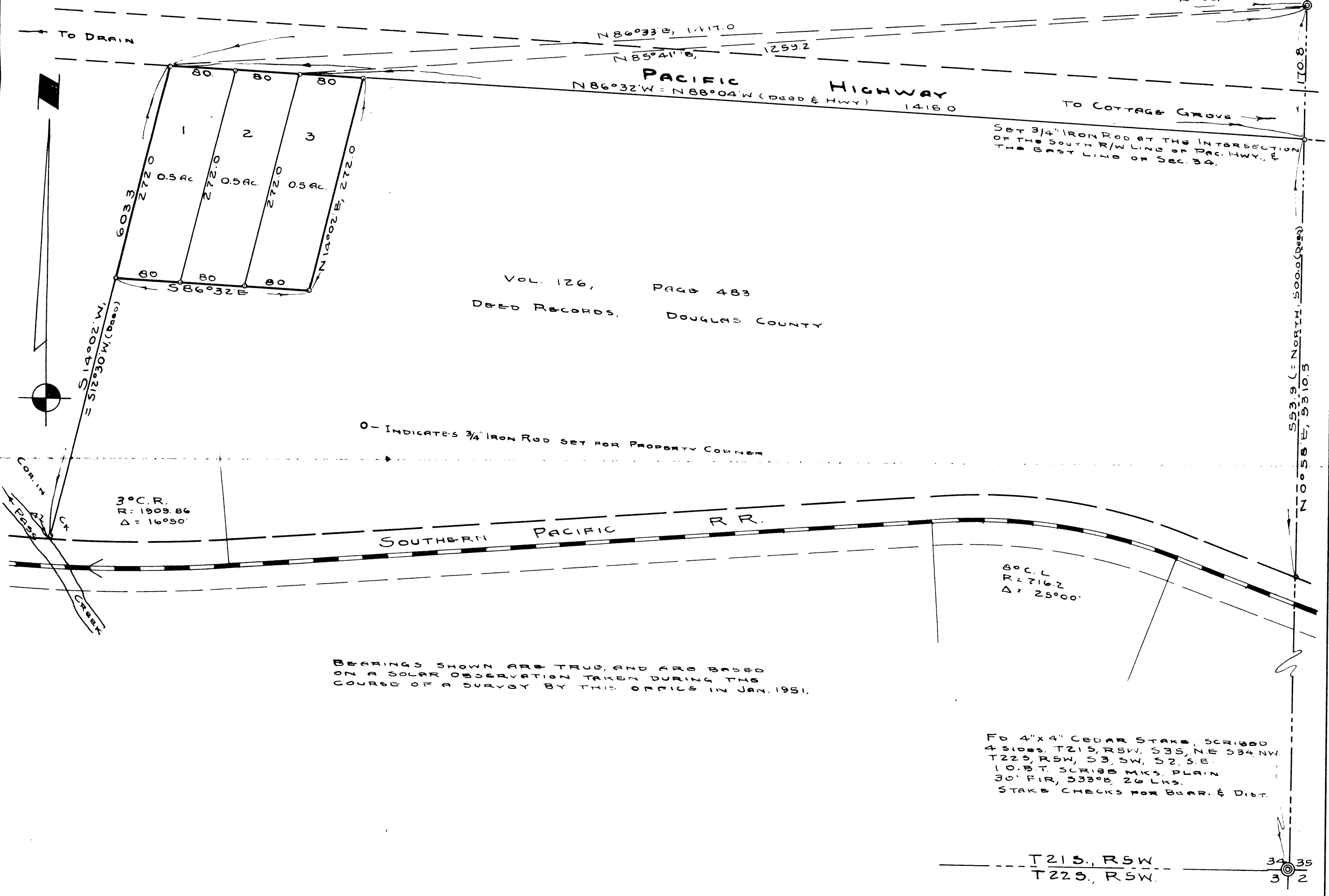

VOL. 126, PAGE 483
DEED RECORDS, DOUGLAS COUNTY

O - INDICATES 3/4" IRON ROD SET FOR PROPERTY CORNER

BEARINGS SHOWN ARE TRUE, AND ARE BASED
ON A SOLAR OBSERVATION TAKEN DURING THE
COURSE OF A SURVEY BY THIS OFFICE IN JAN. 1951.

FOUR 4" X 4" CEDAR STAKE, SCRIBED
4 S10E, T21S, R5W, S35, N E S34 NW
T22S, R5W, S3, SW, S2, S E
10.0 T. SCRIBED MKS. PLAIN
30" FIR, S35E 26 LKS.
STAKE CHECKS FOR BEAR. & DIST.

T21S, R5W
T22S, R5W

**COUNTY SURVEYOR'S OFFICE
DOUGLAS COUNTY OREGON
SURVEY FOR DEED DESCRIPTIONS
SECTION 34, T21S, R5W, W.M.**

Arthur R. Evans

BEN B. IRVING, REG. P.E., COUNTY SURVEYOR
SURVEYED & PLATTED, MARCH & APRIL, 1951
BY: A.R. EVANS, REG. P.E., DEP. COUNTY SURVEYOR
SCALE 1" = 100'