

FISHER TO SULLIVAN
TORRENS CERT. #7471
(C.S. FILE. 39/29)

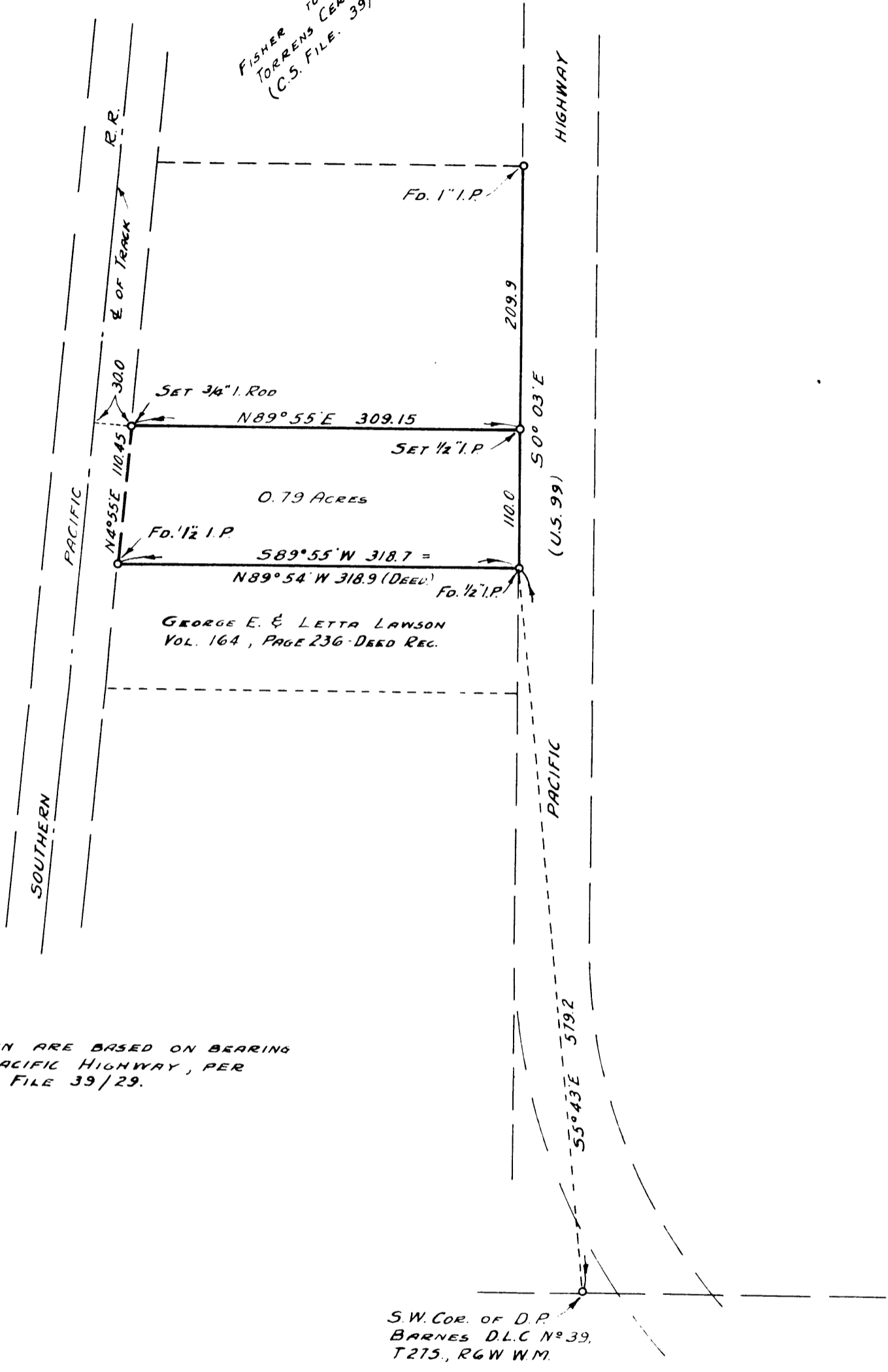

NOTE:-
BEARINGS SHOWN ARE BASED ON BEARING
OF 50°03'E ON PACIFIC HIGHWAY, PER
COUNTY SURVEYORS FILE 39/29.

COUNTY SURVEYOR'S OFFICE
DOUGLAS COUNTY. OREGON.

SURVEY FOR DEED DESCRIPTION.
IN SECTION 12. T 27 S. R 6 W.

BEN. B. IRVING COUNTY SURVEYOR
SURVEYED JUNE 21, 1951 BY
N.E. RICHARDSON DEPUTY

SCALE 1"=100'

M.E. Richardson