

1/4 COR S-3, T21S, R5W, S-4, T22S, R5W
 FD 1" IRON PIPE & 2 O.B.T.s 30" FIR, N47°W,
 66.8 FT., 10" W.O. S50°50'W, 147.9 FT.
 BLAZE & SCRIBE N.B.T. 20" FIR, S61°0'W, 30.4 FT.
 MKD 1/8 S-4 2 3/8" C.S.B.T.

T21S, R5W
 T22S, R5W

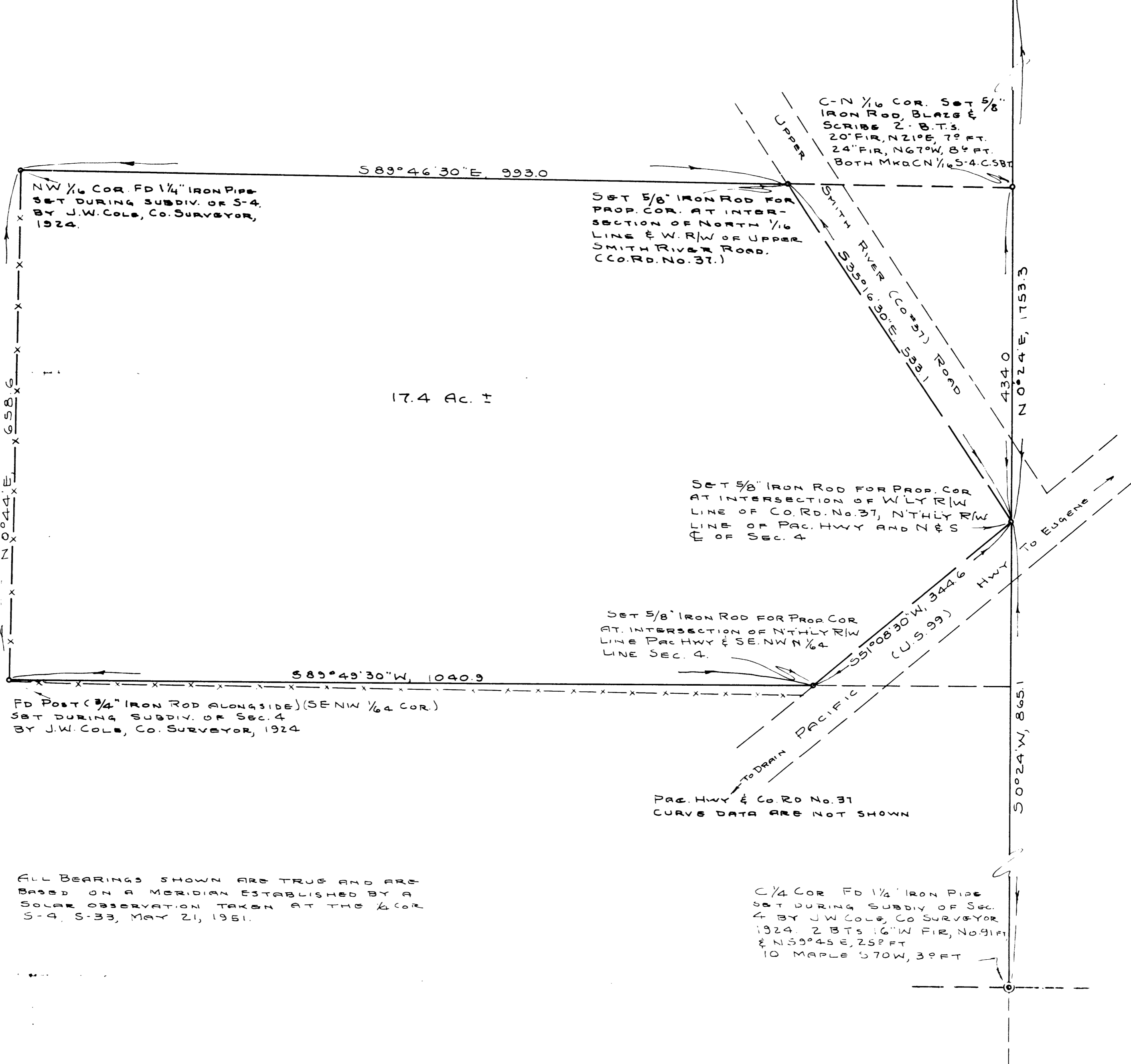

NW 1/4 COR. FD 1 1/4" IRON PIPE
 SET DURING SUBDIV. OF S-4,
 BY J.W. COLE, CO. SURVEYOR,
 1924.

SET 5/8" IRON ROD FOR
 PROP. COR. AT INTER-
 SECTION OF NORTH 1/4
 LINE & W. R/W OF UPPER
 SMITH RIVER ROAD.
 (CO. RD. NO. 37.)

SET 5/8" IRON ROD FOR PROP. COR.
 AT INTERSECTION OF W. R/W
 LINE OF CO. RD. NO. 37, NTHLY R/W
 LINE OF PAC. HWY AND 2 1/2 S
 LINE SEC. 4

SET 5/8" IRON ROD FOR PROP. COR.
 AT INTERSECTION OF NTHLY R/W
 LINE PAC. HWY & SE. NW 1/4
 LINE SEC. 4.

FD POST (3/4" IRON ROD ALONGSIDE) (SE NW 1/4 COR.)
 SET DURING SUBDIV. OF SEC. 4
 BY J.W. COLE, CO. SURVEYOR, 1924

PAC. HWY & CO. RD NO. 37
 CURVE DATA ARE NOT SHOWN

ALL BEARINGS SHOWN ARE TRUE AND ARE
 BASED ON A MERIDIAN ESTABLISHED BY A
 SOLAR OBSERVATION TAKEN AT THE 1/4 COR.
 S-4, S-33, MAY 21, 1951.

1/4 COR FD 1 1/4" IRON PIPE
 SET DURING SUBDIV. OF SEC.
 4 BY J.W. COLE, CO SURVEYOR
 1924. 2 B.T.s 16" W FIR, N091°E
 & N139°45'E, 25 FT
 10 MAPLE S70W, 39 FT

Scale 1"=100'

COUNTY SURVEYOR'S OFFICE
 DOUGLAS COUNTY OREGON
 SURVEY FOR DEED DESCRIPTION
 SE 4 NW 4, SECTION 4
 T22S., R5W., W.M.

BEN B. IRVING, REG. PROF. ENGR., COUNTY SURVEYOR
 SURVEYED & PLATTED, MAY, 1951, BY
 A.R. EVANS, REG. PROF. ENGR. DEP. CO. SURVEYOR

Arthur R. Evans