

I, Geo. J. Wenderoth, of Azalea, Oregon,
do hereby certify that this map was made from notes taken
during an actual survey made by me on September 9, 1946,
and that it correctly represents the works described in the
accompanying application, together with the location of
streams and other ditches in the immediate vicinity.

Oregon No. 5

Geo. J. Wenderoth
Registered Land Surveyor
March 10, 1944
Date of Registration

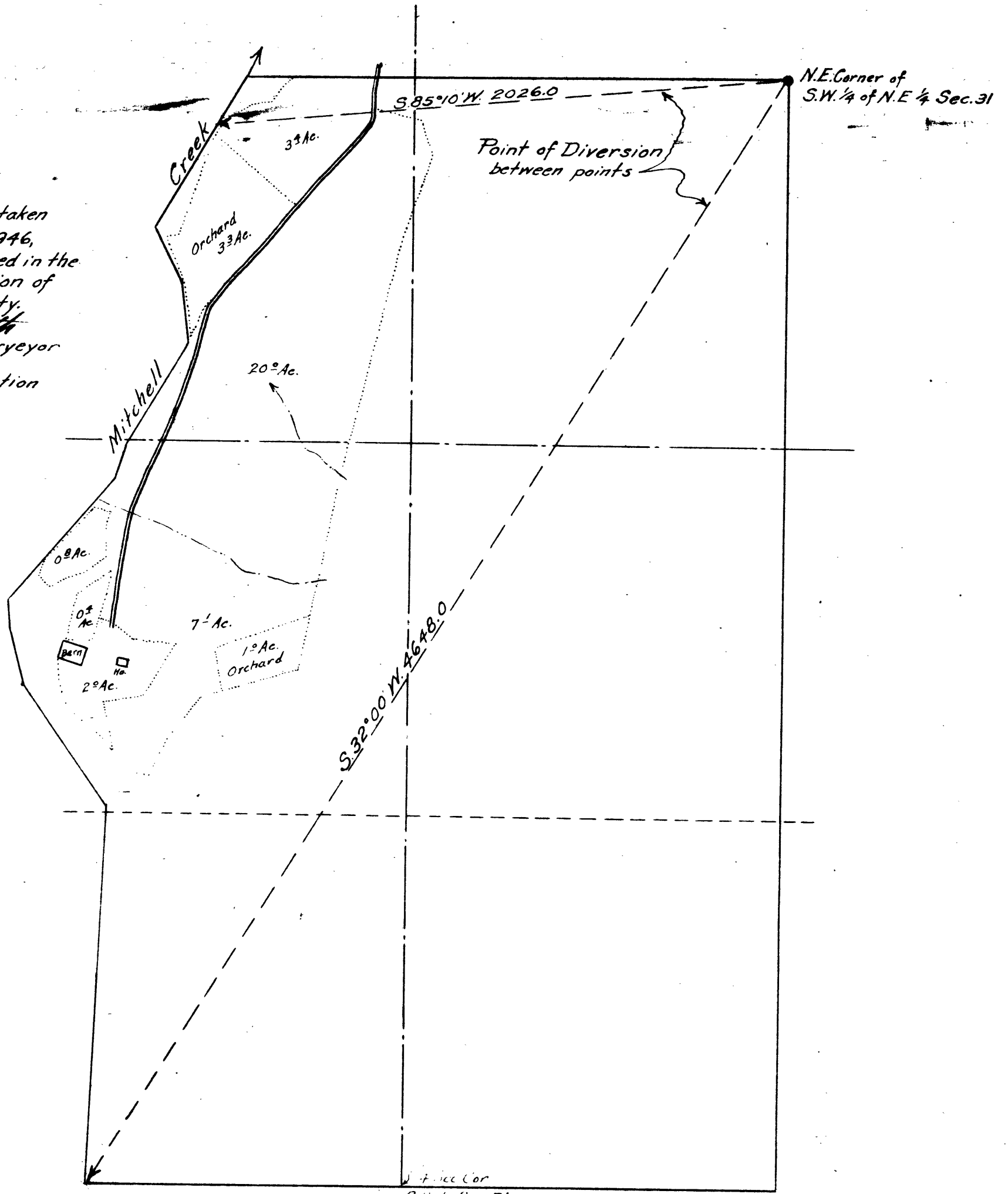
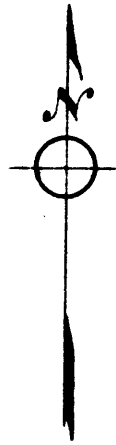

COUNTY SURVEYOR'S OFFICE
DOUGLAS COUNTY, OREGON
Survey For
Water Application of Geo. D. Dawson
Section 31, T. 30 S., R. 5 W., W.M.
Sept. 1946 Scale 1" = 400 ft.

REGISTERED
OREGON
LAND SURVEYOR
Geo. J. Wenderoth

44/114