

SCALE 1" = 100'

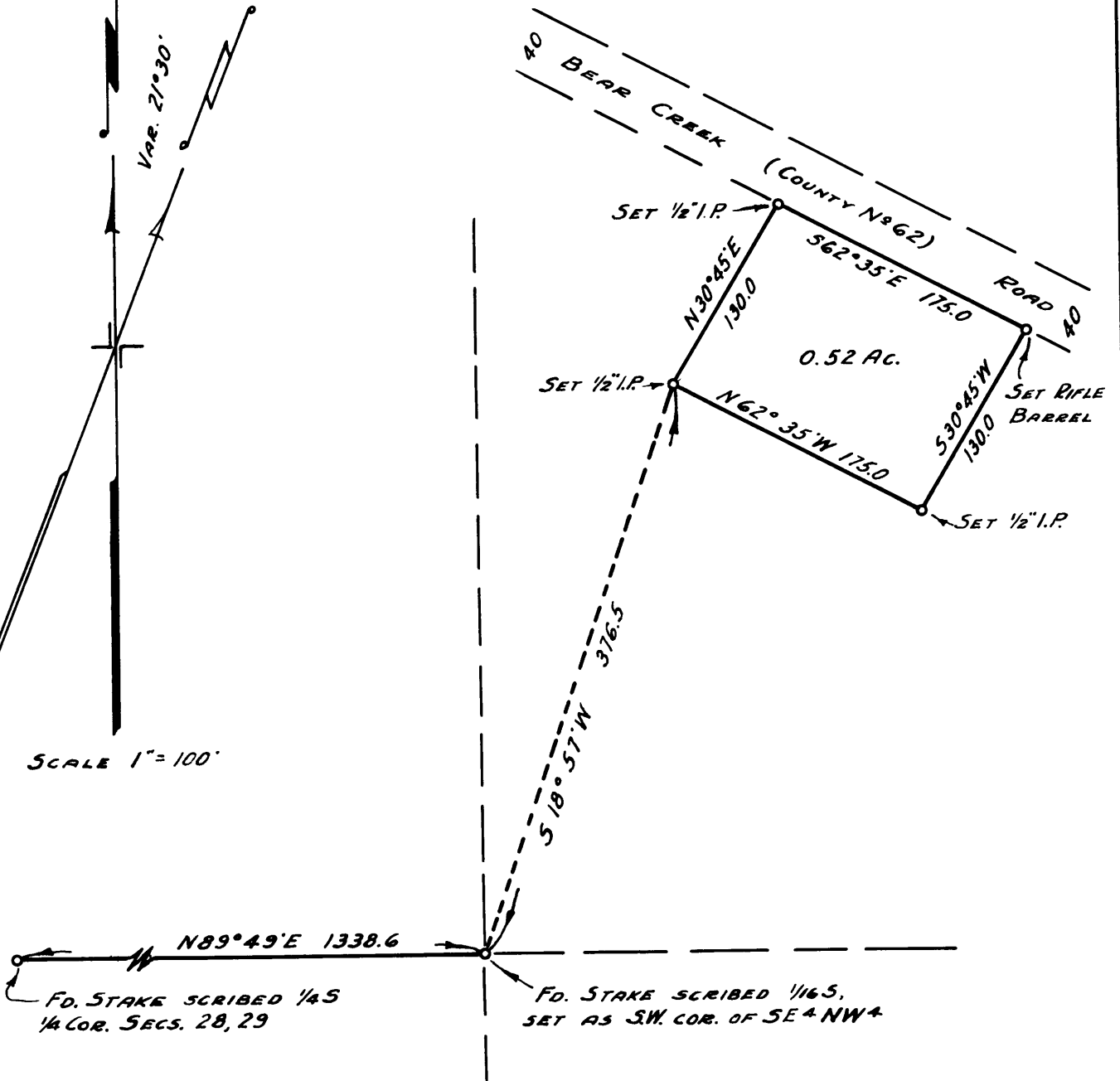

NOTE:-

STAKES SHOWN AS FOUND WERE APPARENTLY SET ON SOME PRIOR SURVEY, OF WHICH THERE IS NO RECORD IN THIS OFFICE.

**COUNTY SURVEYORS FILE DATA
DO NOT REMOVE FROM OFFICE**

COUNTY SURVEYORS OFFICE
DOUGLAS COUNTY, OREGON

SURVEY FOR DEED DESCRIPTION. SEC. 28. T21 S. R4 W.

BEN. B. IRVING COUNTY SURVEYOR
SURVEYED FEB. 5. 1951
N. E. RICHARDSON DEPUTY

REGISTERED
OREGON
LAND SURVEYOR

N. E. Richardson

JULY 7 1944
N E RICHARDSON
35