

EE-11W  
CS FILE 44/96  
M 17-33

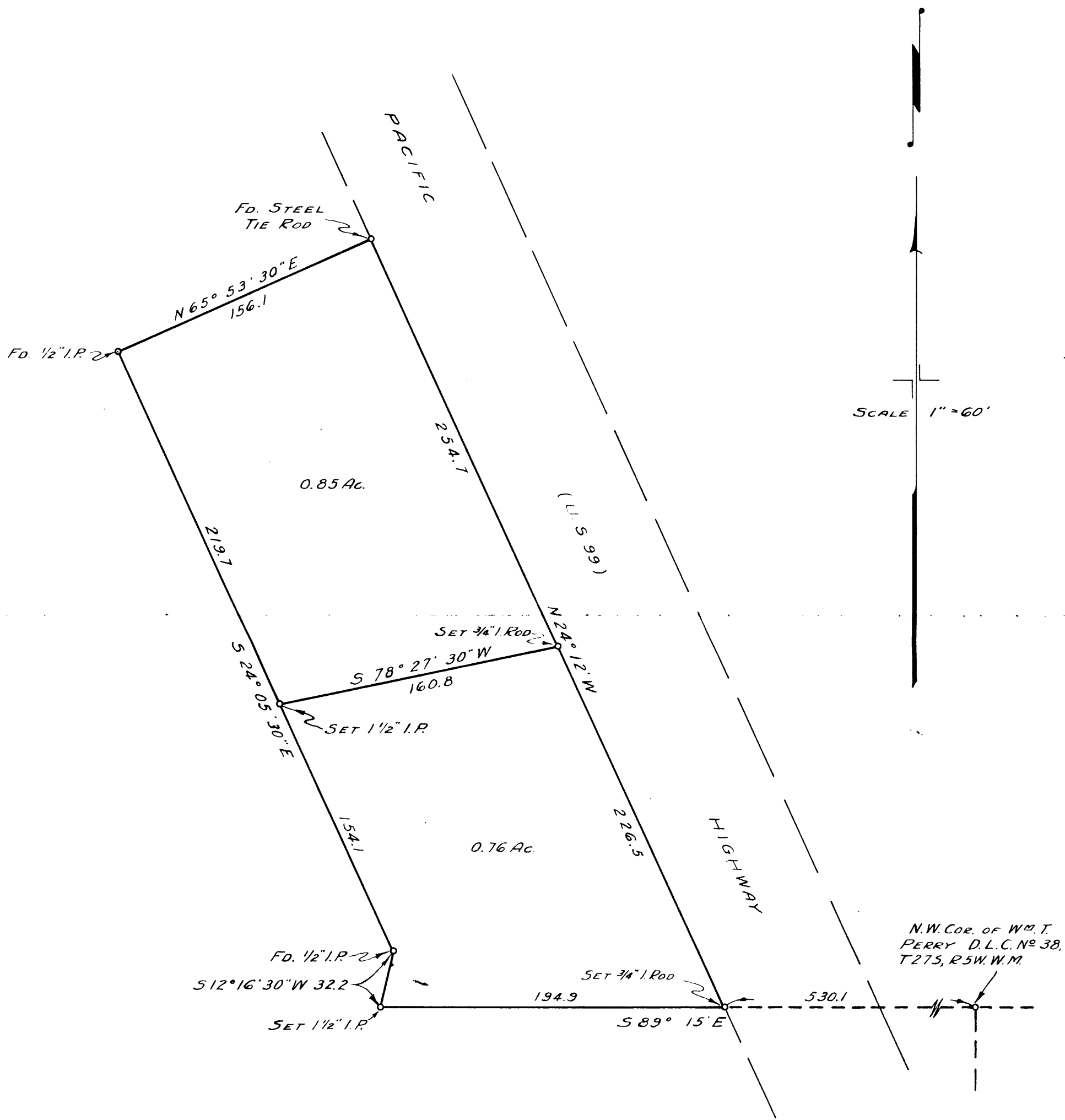

COUNTY SURVEYOR'S OFFICE  
DOUGLAS COUNTY, OREGON

SURVEY FOR DEED DESCRIPTION,  
PARCEL IN SECTION 18, T  
27 S., R 5 W., W.M.

*N.E. Richardson*

BEN. B. IRVING COUNTY SURVEYOR  
SURVEYED MARCH 1, 1951 BY  
N.E. RICHARDSON DEPUTY

CS FILE 44/96  
M 17-33