

N 0 30

D.L.C.

COUNTY SURVEYOR'S OFFICE  
DOUGLAS COUNTY OREGON

SURVEY FOR DEED DESCRIPTION  
IN D.L.C. N° 40 SEC. 14, T. 26 S., R. 4 W.  
W. M.

BEN B. IRVING COUNTY SURVEYOR  
JAMES W. BYRON DEPUTY  
SURVEYED AUG. 16, 1954

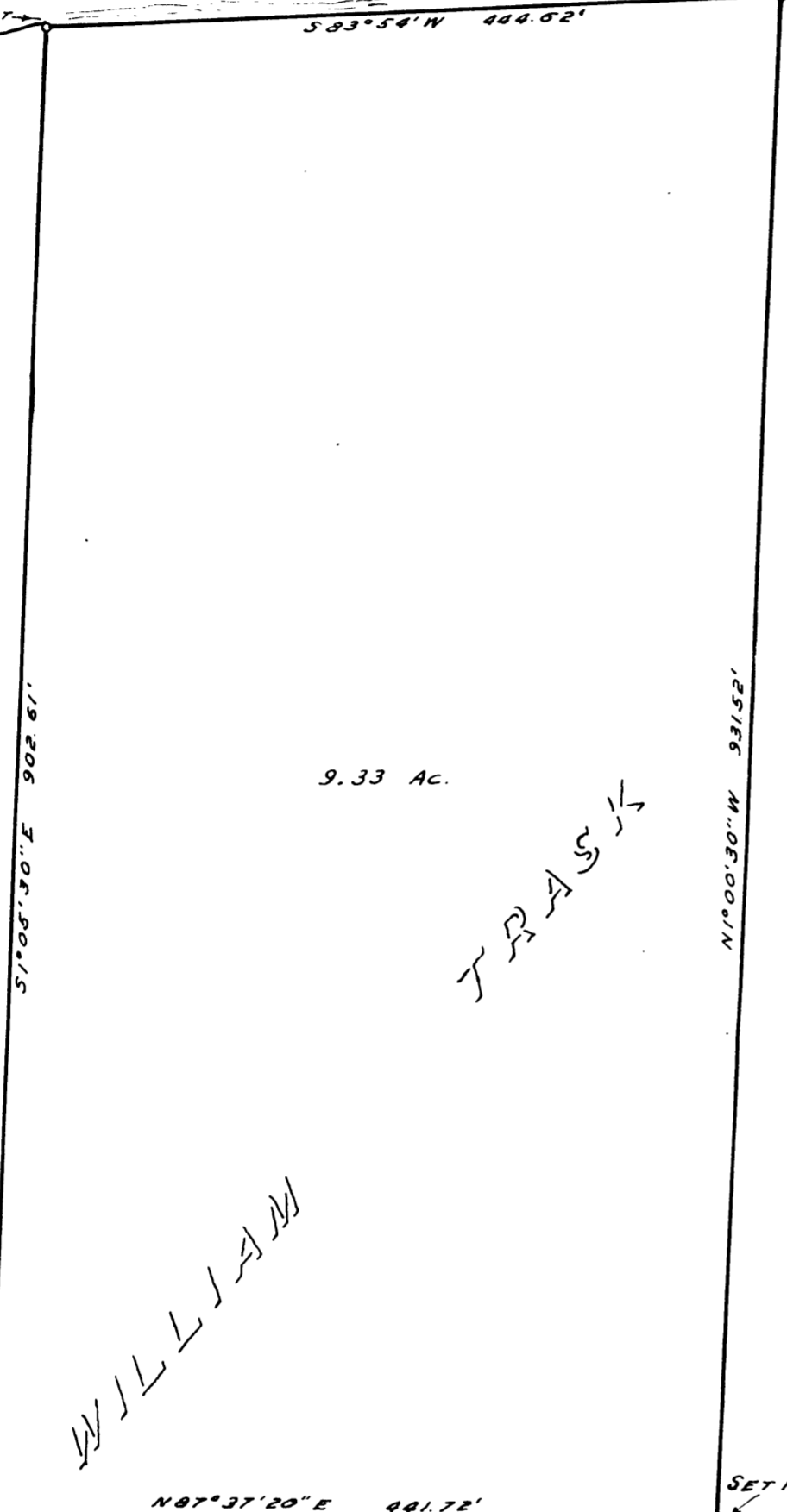

W J L L L W

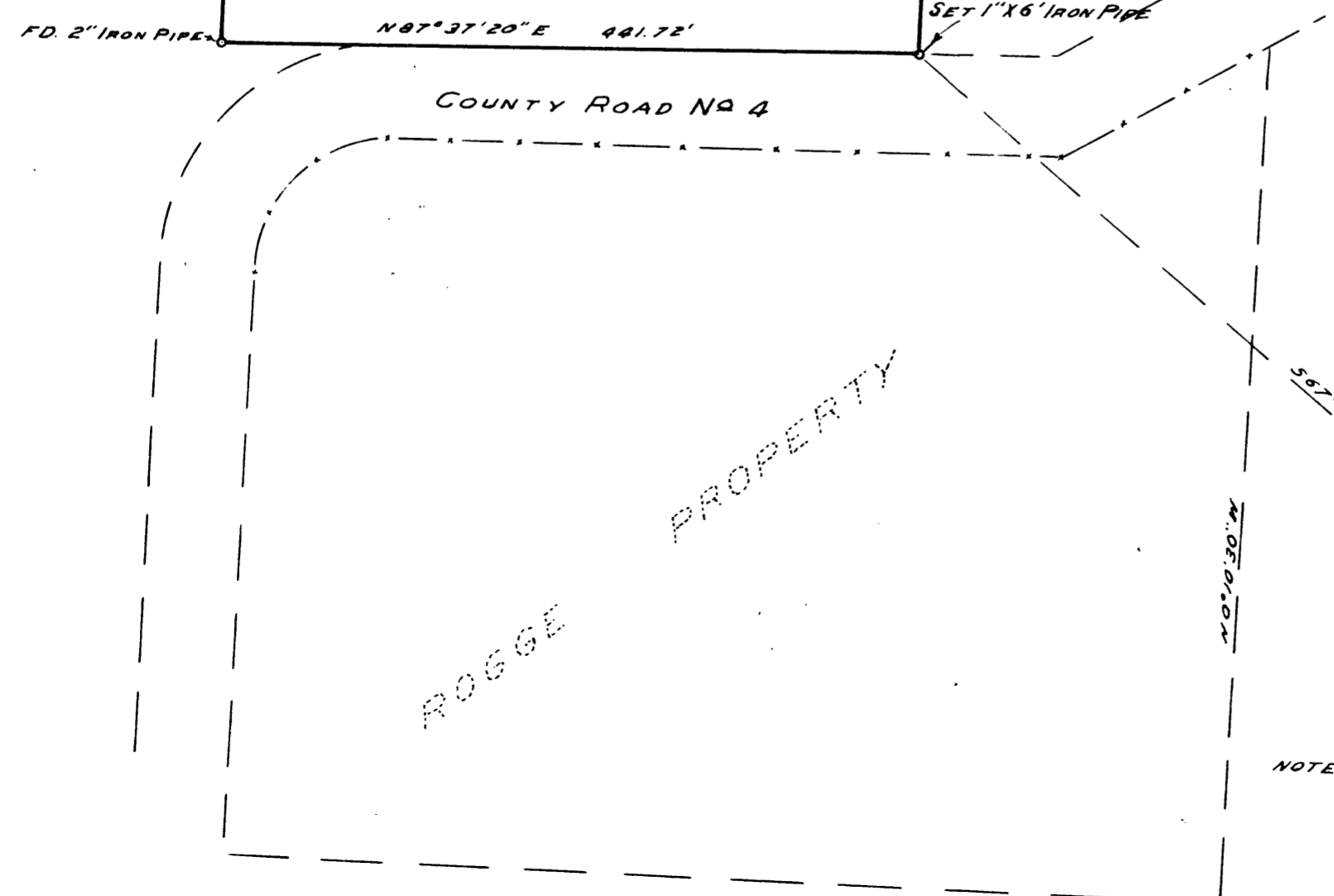

NOTE: BASE BEARING N 0°10'30" W ALONG EAST LINE OF ROGGE PROPERTY BY SURVEY DATED DEC. 1950 C.S. FILE 44/79.

NOTE: SEC COR SHOWN AS PER SURVEY OF ROGGE PROPERTY 23 24 DEC. 1950 BY COUNTY SURVEYORS OFFICE. C.S. FILE 44/79