

944/100

- - INDICATES 3/4" IRON ROD SET
- INDICATES 3/4" IRON ROD FOUND
- ◉ INDICATES IRON PIPE FOUND

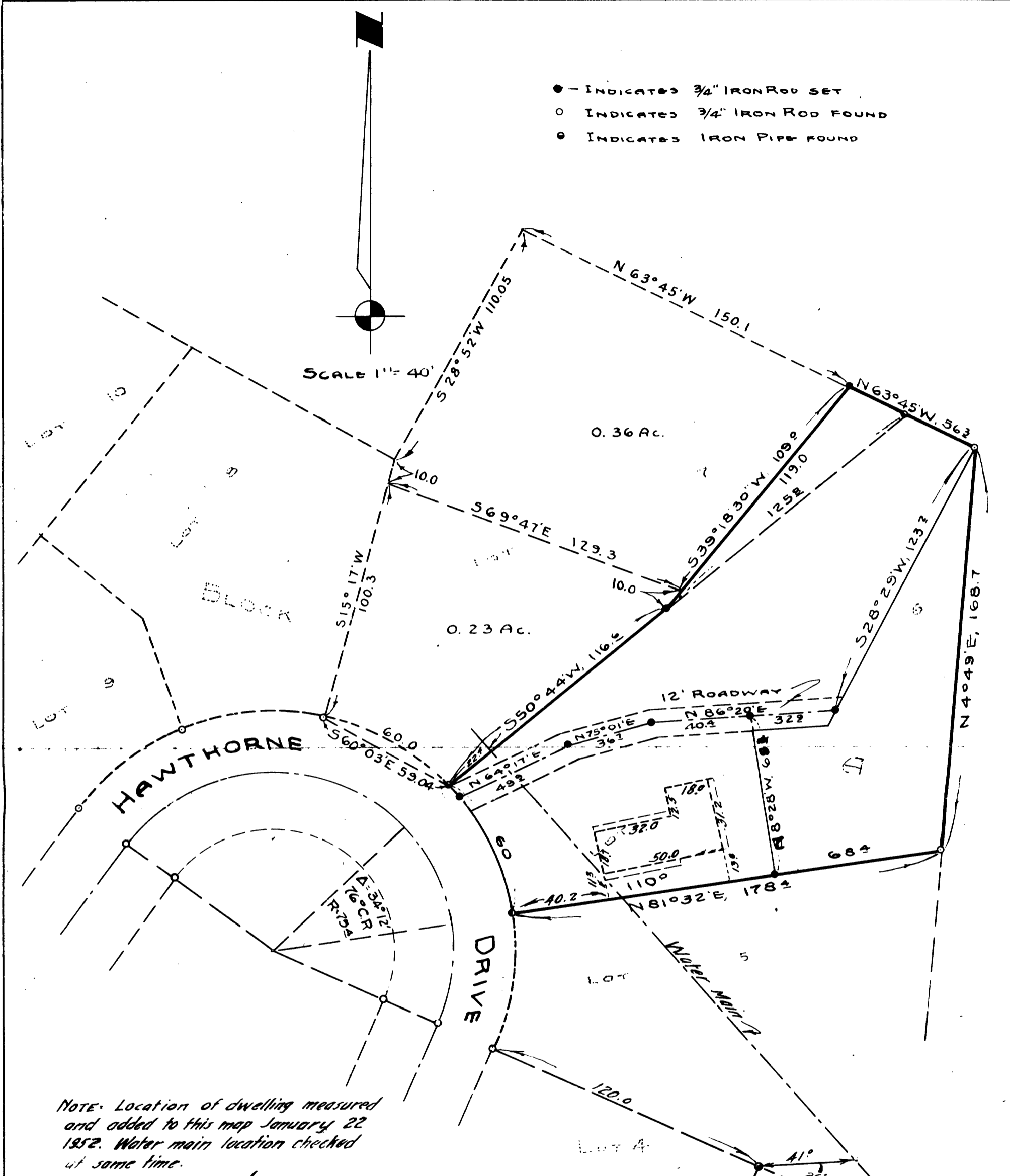

*Ben B. Irving*  
County Surveyor

SUBDIVISION OF LOT 7  
ADDED TO THIS MAP  
JULY 8, 1952.

**COUNTY SURVEYOR'S OFFICE  
DOUGLAS COUNTY OREGON  
SURVEY FOR DEED DESCRIPTION  
IN LOT 6 & PART OF LOT 7, BLK "A"  
"HAWTHORNE TERRACE"  
ROSEBURG OREGON**



BEN B. IRVING COUNTY SURVEYOR  
SURVEYED NOV. 27-28, 1950 BY  
A. R. EVANS, DEPUTY COUNTY SURVEYOR