

54473

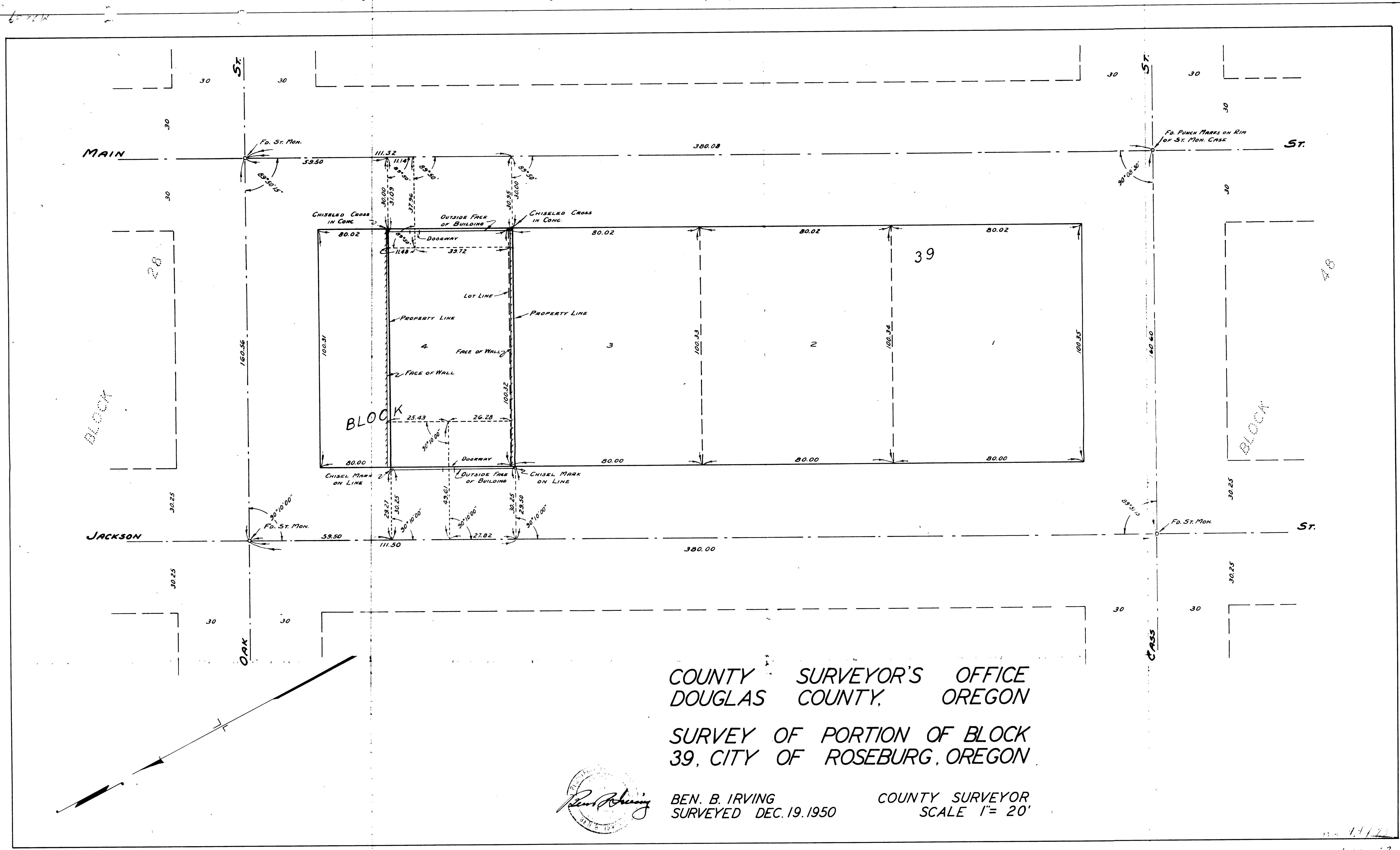

COUNTY SURVEYOR'S OFFICE
DOUGLAS COUNTY, OREGON

SURVEY OF PORTION OF BLOCK
39, CITY OF ROSEBURG, OREGON



BEN. B. IRVING
SURVEYED DEC. 19, 1950

COUNTY SURVEYOR
SCALE 1" = 20'

11/73
11-52