

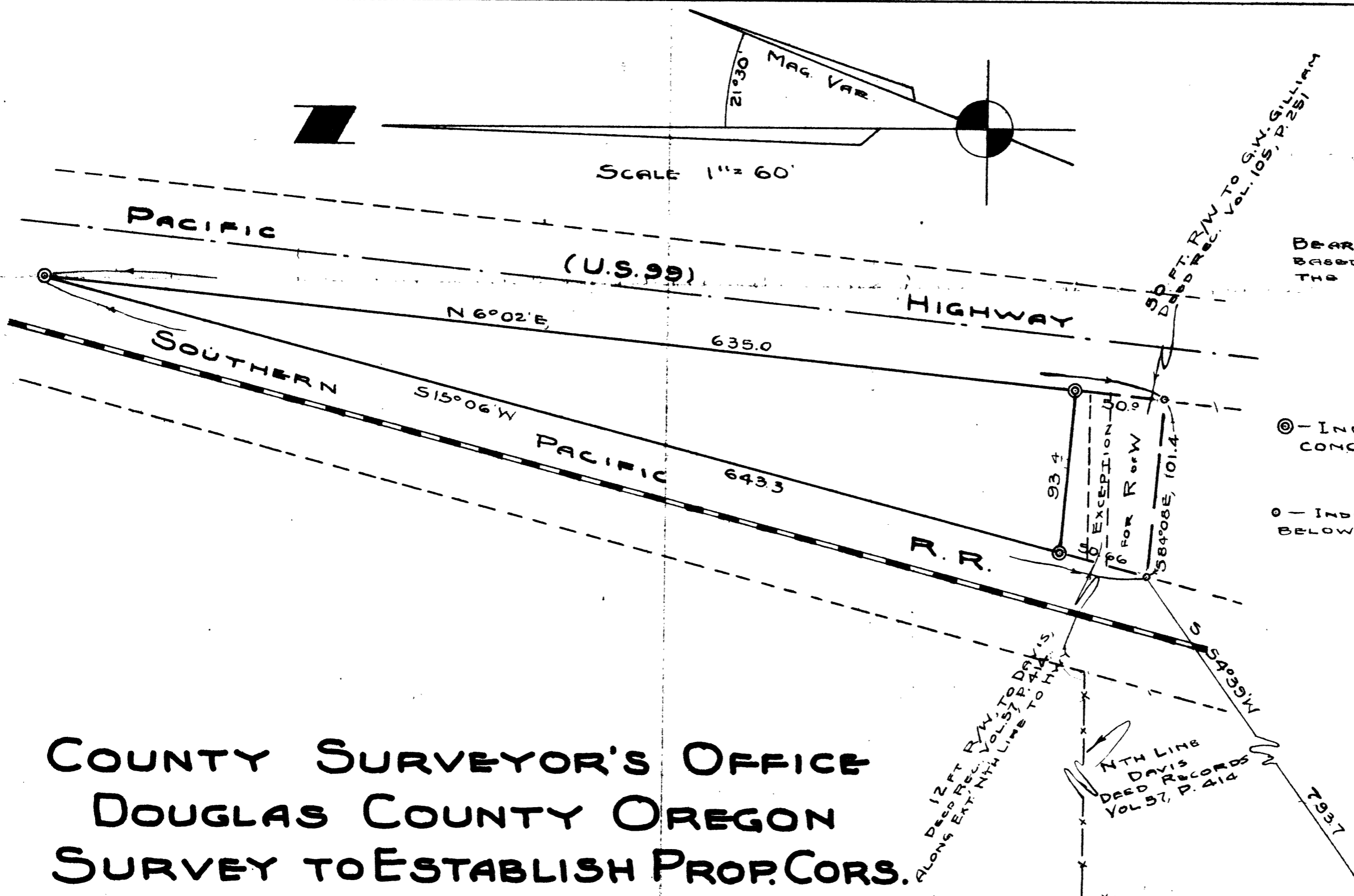

21°30' MAG. VAR.

SCALE 1" = 60'



BEARINGS ARE TRUE, AND ARE BASED ON THE \pm BEARING OF THE PACIFIC HIGHWAY.

⊙ - INDICATES 3/4" IRON ROD SET IN CONCRETE.

○ - INDICATES 3/4" IRON ROD SET 6" BELOW GROUND SURFACE.

**COUNTY SURVEYOR'S OFFICE
DOUGLAS COUNTY OREGON
SURVEY TO ESTABLISH PROP. COR.
SECTION 36, T26S., R6W., WM.**

BEN B. IRVING COUNTY SURVEYOR
SURVEYED, AUGUST 28, 1950 BY
N. E. RICHARDSON, DEPUTY

STATE OF OREGON
LAND SURVEYOR

N.E. Richardson
JULY 7, 1944
N. E. RICHARDSON
35

S.W. COR. JOHN AKIN D.L.C. No 53.
FO 1 1/2" IRON SHAFT WITH 6" FLANGE ON TOP. 2 B.T.'S.
8" WHITE OAK, N45°05'W, 1371 FT.
12" WHITE OAK, S40°30'W, 802 FT.

G. E. B. 4/162

0544/162