

47/76

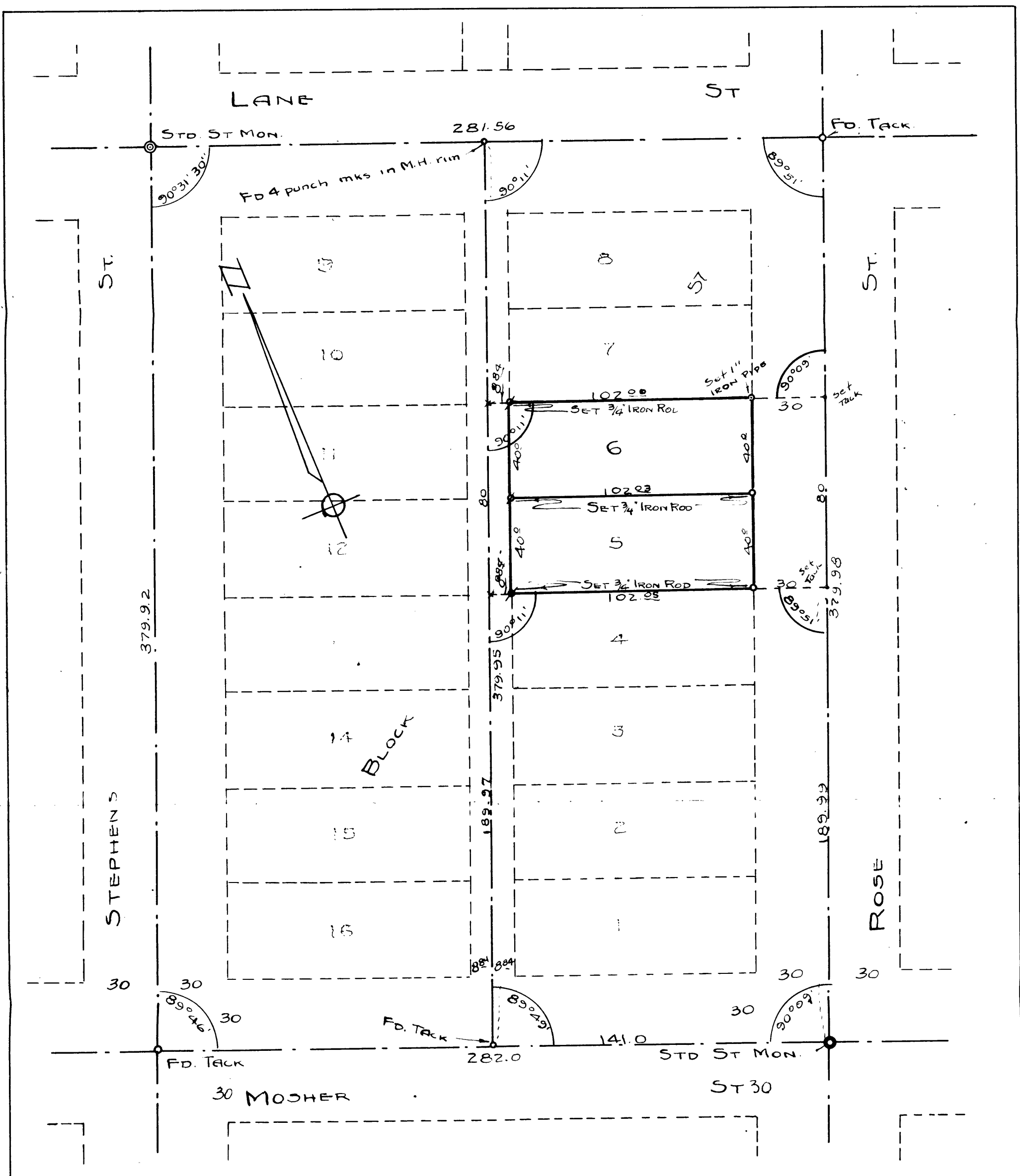
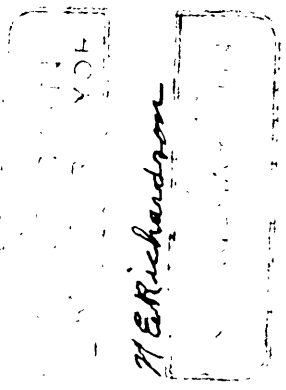

**COUNTY SURVEYOR'S OFFICE
DOUGLAS COUNTY OREGON
SURVEY OF LOTS 5-6, BLK 57
RAILROAD ADD'N TO ROSEBURG.**

 N.E. Richardson

BEN B. IRVING COUNTY SURVEYOR
 SURVEYED, SEPT. 22, 1950, BY
 N.E. RICHARDSON, DEPUTY
 SCALE 1" = 40'

44/64
 M25-32