

**COUNTY SURVEYORS FILE DATA
DO NOT REMOVE FROM OFFICE**

This map prepared from data shown in Volume 157, page 636 of Deeds, Records of Douglas County, Oregon - E.K. Wood Lmbr Co. to Douglas County

N.W. Cor - Chas. Smith
DLC #43-T285, R6W

Scale 1" = 100'

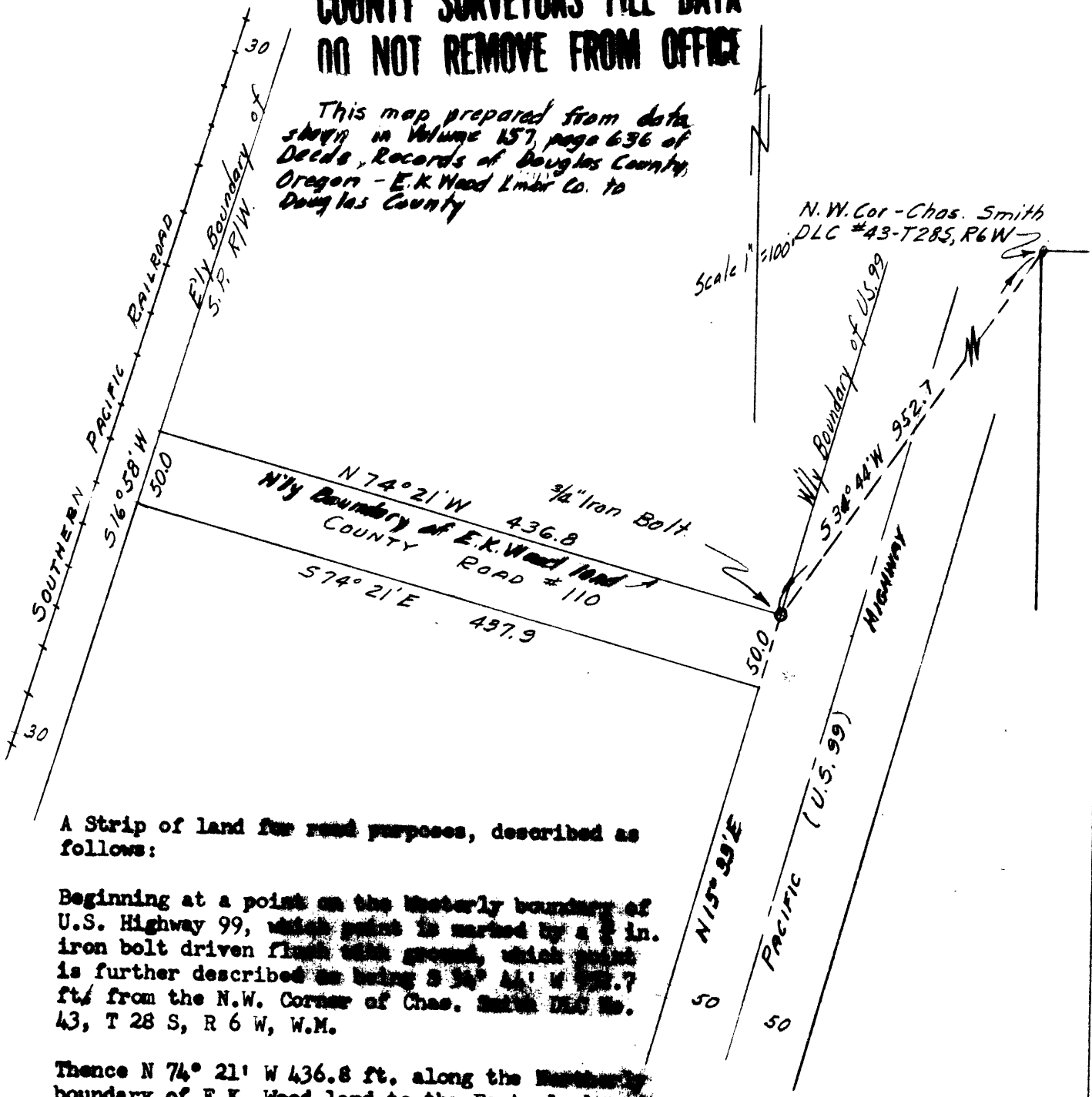

A Strip of land for road purposes, described as follows:

Beginning at a point on the Westerly boundary of U.S. Highway 99, which point is marked by a 1/4 in. iron bolt driven flush with ground, which point is further described as being S 32° 44' W 952.7 ft. from the N.W. Corner of Chas. Smith Dec No. 43, T 28 S, R 6 W, W.M.

Thence N 74° 21' W 436.8 ft. along the Westerly boundary of E.K. Wood land to the Easterly boundary of the Southern Pacific right of way.

Thence S 16° 58' W 50.0 ft. along said right of way line. Thence S 24° 21' E 437.9 ft. to the Westerly right of way line of U.S. 99. Thence N 15° 39' E 50.0 ft. along said Westerly right of way line to the place of beginning, containing 0.5 acres more or less, in Sec. 11, T 28 S, R 6 W, W.M., Douglas County, Oregon.

COUNTY SURVEYOR'S OFFICE
DOUGLAS COUNTY, OREGON

PLAT OF COUNTY ROAD #110