

# COUNTY SURVEYORS FILE DATA DO NOT REMOVE FROM OFFICE

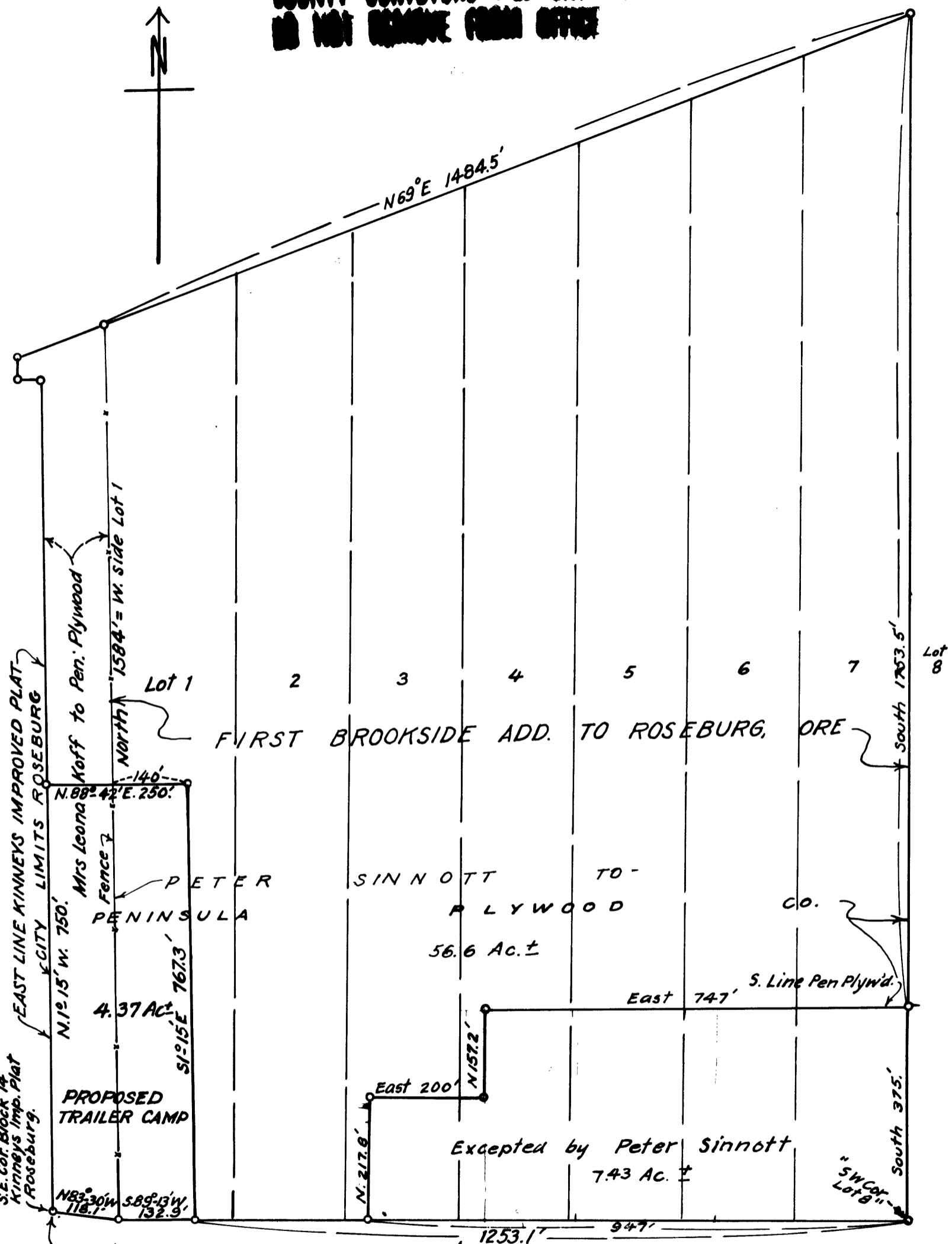

EAST LINE KINNEYS IMPROVED PLAT - CITY LIMITS ROSEBURG

S.E. Cor. Block 14 Kinneys Imp. Plat Roseburg.

1087' N. & 354' E. of NW Cor. Thos. Stevens DLC 40 T.27S; R.5W, W.M. Douglas County, Oregon.

2ND AVE S. if extended East = East Ave (County Road)

ROSEBURG, ORE. PROJ. 35276  
PROPOSED TRAILER CAMP  
AND PENINSULA PLYWOOD PROPERTY  
IN 1<sup>ST</sup> BROOKSIDE ADD & ACREAGE IN SECS. 18 & 19 T.27S R.5W  
SEPT. 1943 Boyer SCALE, 1" = 200 ft

T27-5 SEC 19 8/81 R2