

EXHIBIT "A"

DEED RECORDS
VOL 240 - 253

HOUSING AUTHORITY OF DOUGLAS COUNTY

ROSEWOOD HOMES

SCALE 1" = 100'

ALL R/W 600 FEET IN WIDTH.

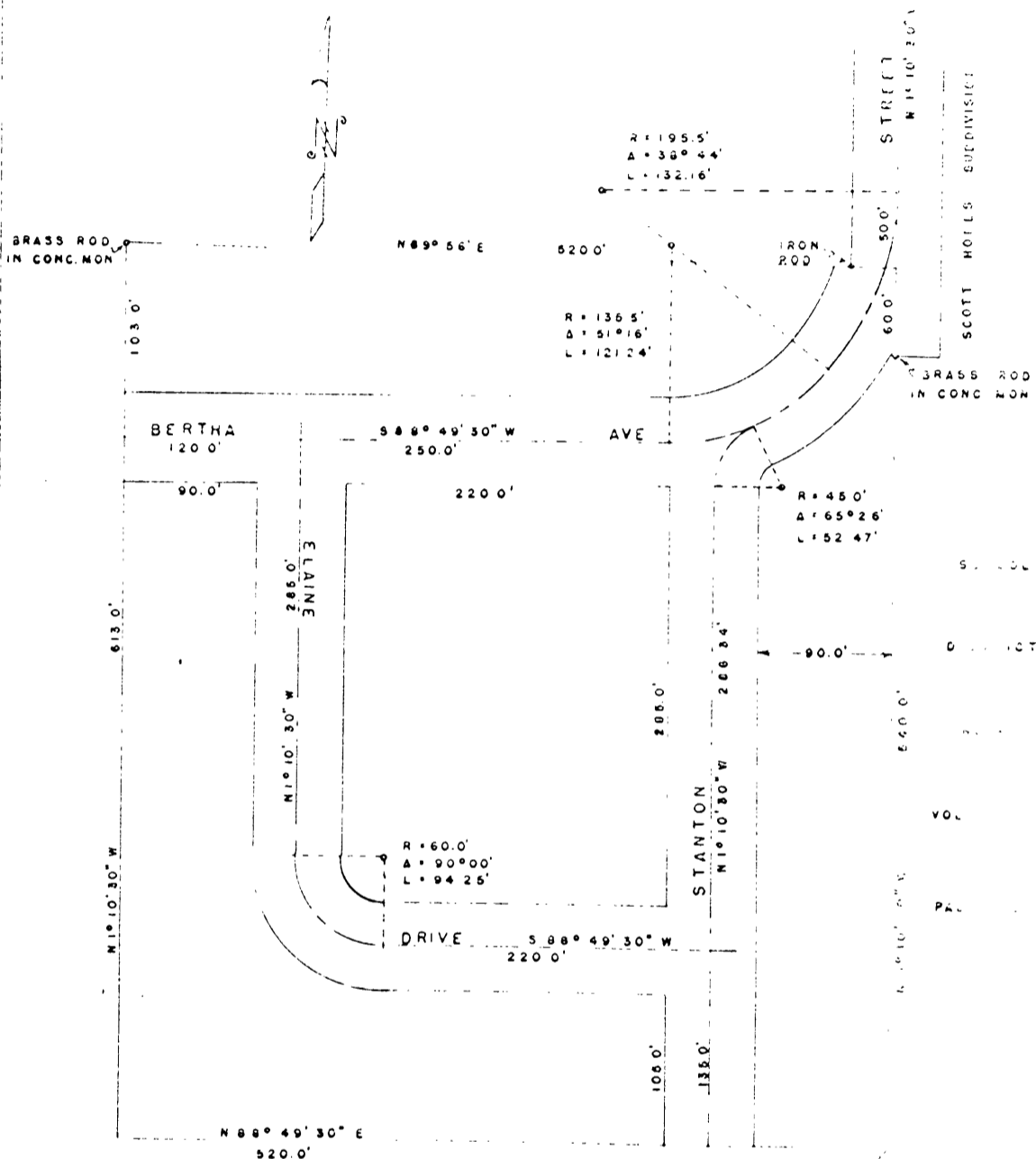

DECEMBER, 1954

S 88° 48' W 2,355' FROM THE
N 10° 30' W 420' FROM
FROM THE SOUTHWEST CORNER
OF THE JOHN LEISER DEC
NO 53, T 27 S, R 6 W W.

FILED
RECORDED

SEP 21 1955

COUNTY SURVEYOR
DOUGLAS COUNTY, ORE