

ROSEBURG CITY SCHOOLS
DISTRICT NO 4

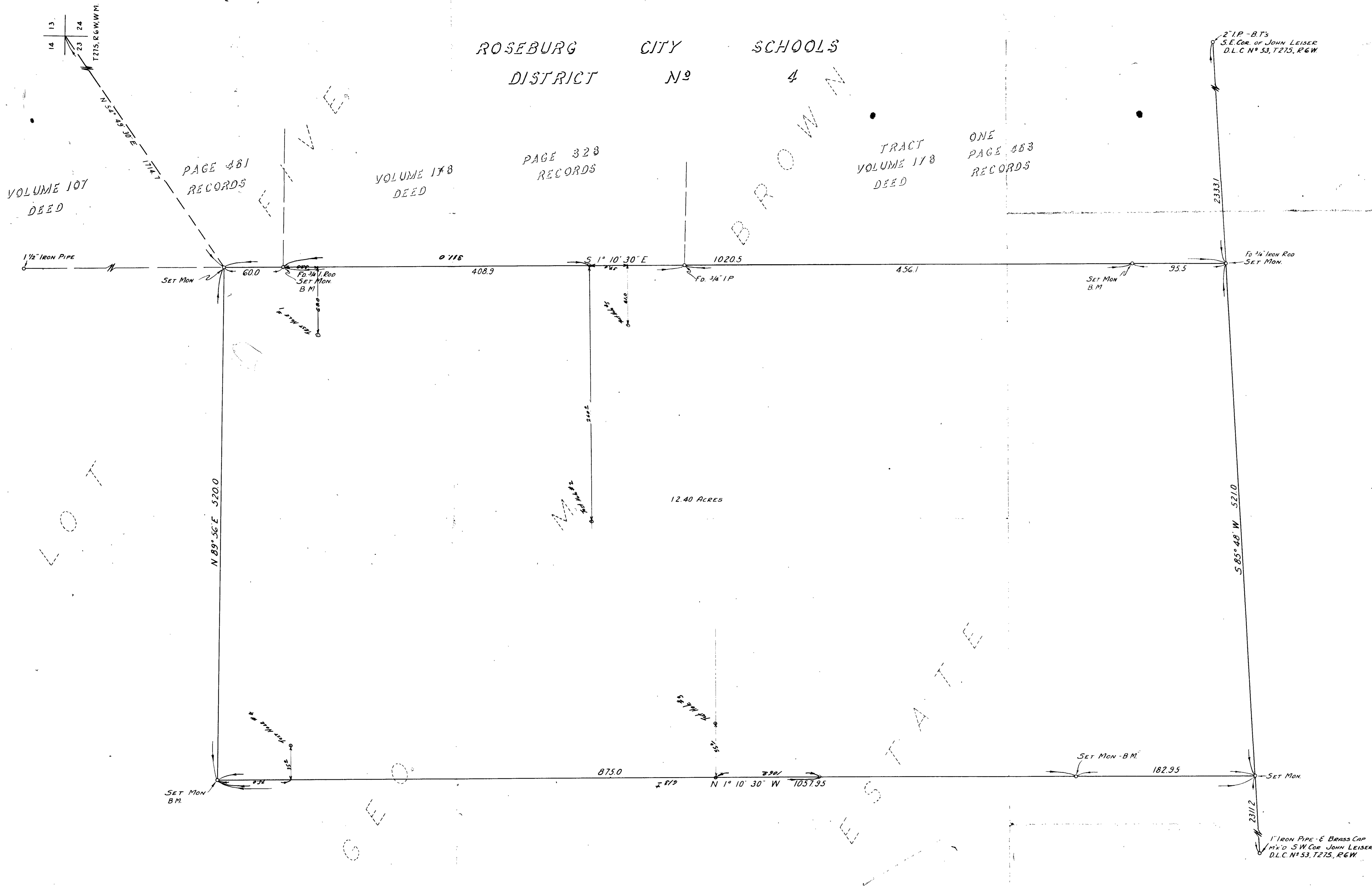

12.40 ACRES

NOTE: BEARINGS SHOWN ARE BASED ON THE RECORD BEARING REC'D FOR THE WESTERLY LINE OF THE PROPERTY DESCRIBED IN VOLUME 107, PAGE 461 OF DEED RECORDS OF DOUGLAS COUNTY, OREGON. THESE BEARINGS DEVIATE FROM TRUE NORTH BY 2°11'30\"/>

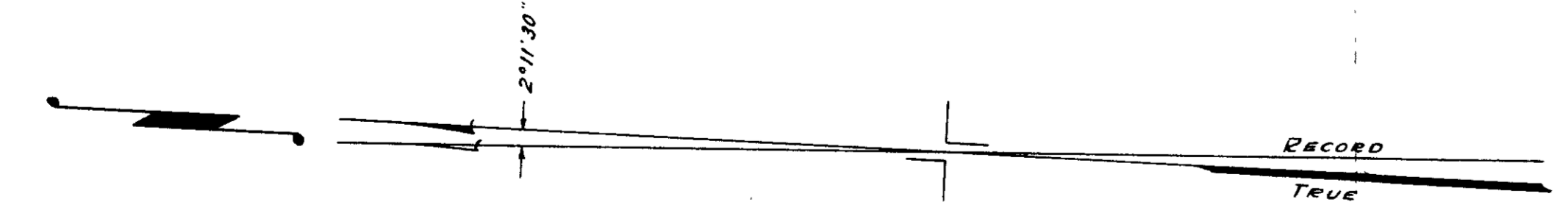

PROPERTY LINE MAP
UNNAMED (ORE. 3-1)
THE HOUSING AUTHORITY OF DOUGLAS CO., ORE.
ROSEBURG, DOUGLAS COUNTY, OREGON
BEN. B. IRVING REG. PROF. ENGR.
SCALE 1" = 40'
NOVEMBER 16, 1950 PROJECT NO. ORE. 3-1
PLAN NO. 1 OF 2

CS 44 / 27-1