

9.5742

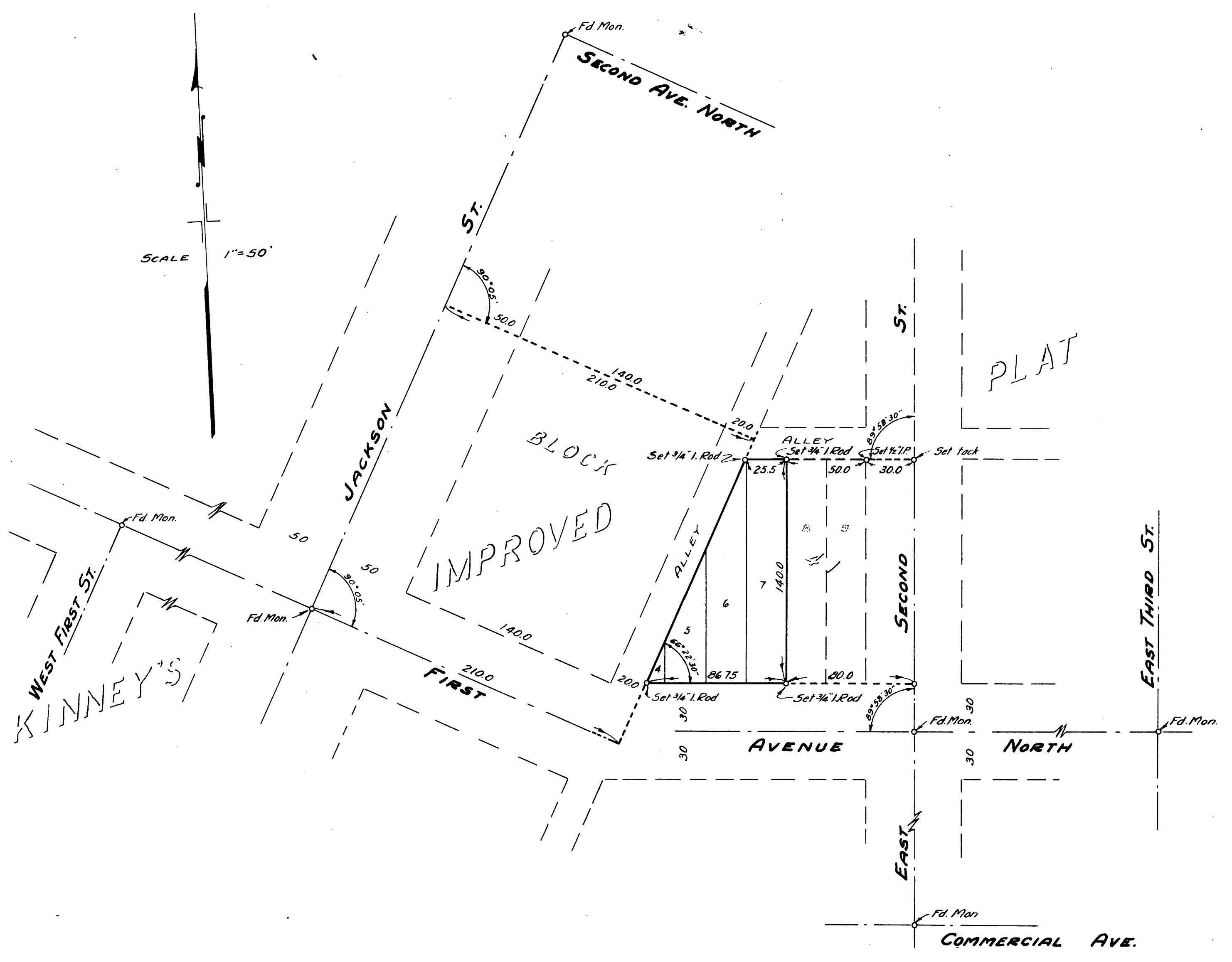

COUNTY SURVEYOR'S OFFICE
DOUGLAS COUNTY, OREGON

SURVEY TO ESTABLISH LOT
CORNERS IN KINNEY'S IMPROV-
ED PLAT OF ROSEBURG.

BEN. B. IRVING
SURVEYED APRIL 25, 1950
N.E. RICHARDSON

COUNTY SURVEYOR
BY
DEPUTY

REGISTERED
OREGON
LAND SURVEYOR
N.E. Richardson
JULY 7 1944
N E RICHARDSON
35