

COUNTY SURVEYOR'S OFFICE
DOUGLAS COUNTY, OREGON.

SURVEY TO ESTABLISH PROPERTY
CORNERS, IN SECTION 10, T28 S, R 6 W.

BEN. B. IRVING COUNTY SURVEYOR
SURVEYED NOV. 15, 1949 BY
N.E. RICHARDSON DEPUTY

SCALE 1" = 100'

COUNTY SURVEYORS FILE DATA
DO NOT REMOVE FROM OFFICE

REGISTERED
OREGON
LAND SURVEYOR

N.E. Richardson
JULY 7 1944
N. E. RICHARDSON
35

C.L. Williams
Lot 16 R.H.O.T. Plat^h
Sec. 10 T. 28-6 N.
Nov. 15-1949
N.E. Richardson
Milo Godfrey

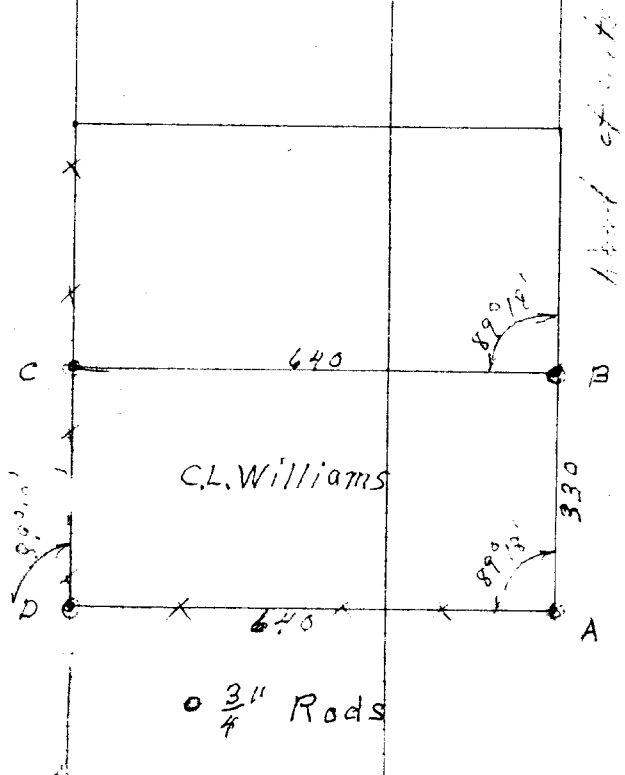

C.S. File No. 43/1866

(CS Folder Contains MORE INFO)