

C.S. FILE 43/177  
M13-25

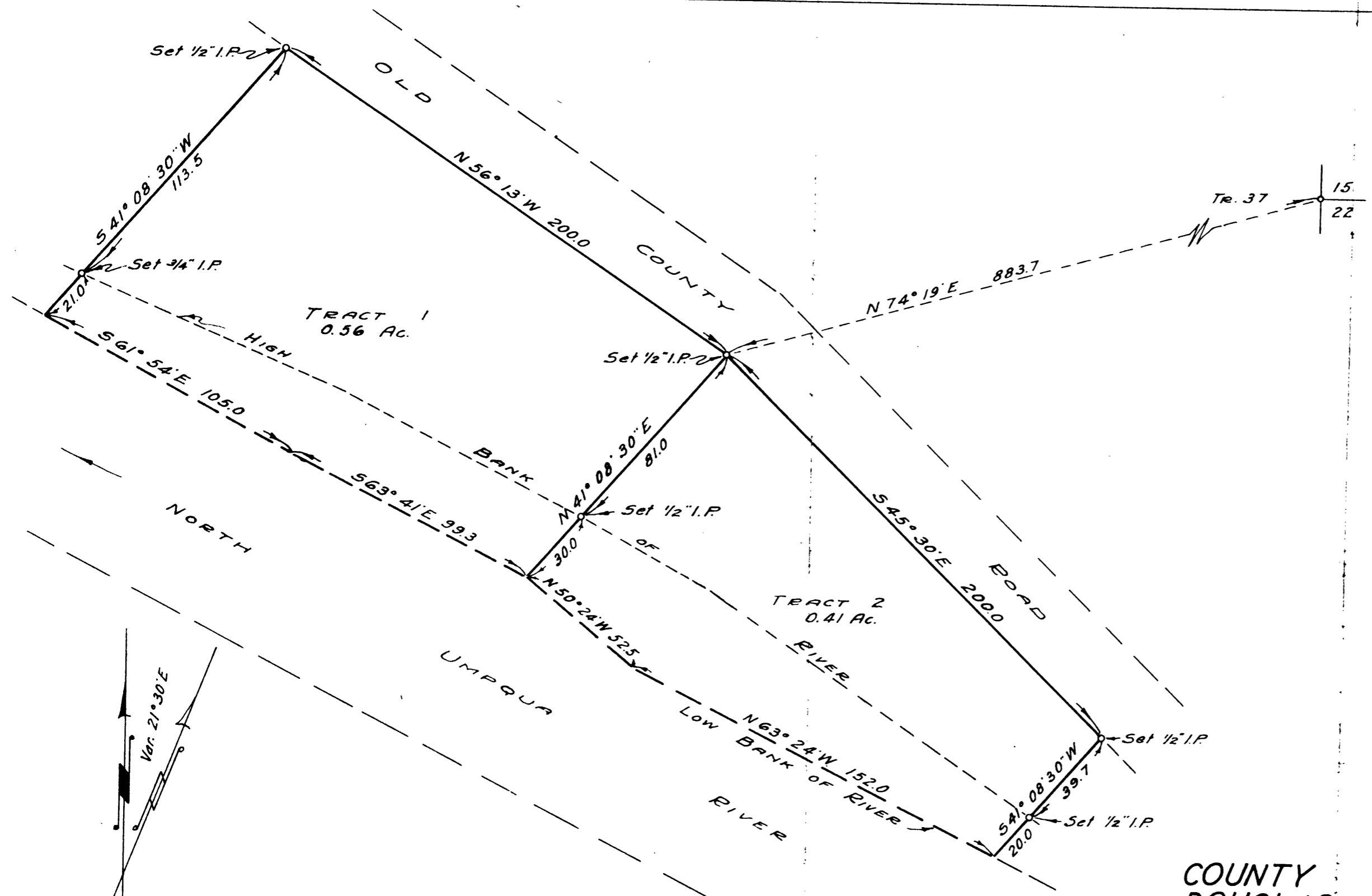

COUNTY SURVEYOR'S OFFICE  
DOUGLAS COUNTY, OREGON

REVISED

SURVEY FOR DEED DESCRIPTIONS.  
PORTION OF TRACT 37, T26S, R2 W.

BEN. B. IRVING COUNTY SURVEYOR  
SURVEYED MARCH 28, 1950 BY  
N.E. RICHARDSON DEPUTY

SCALE 1"=40'

REGISTERED  
OREGON  
LAND SURVEYOR

N.E. Richardson  
JULY 7 1944  
N. E. RICHARDSON  
35