

S.C. Braden D.L.C. 63-  
7275-R6W - Fd. I.P. Brass Cap  
stamped N.W. Cor. D.L.C. 63-2a. Sur.

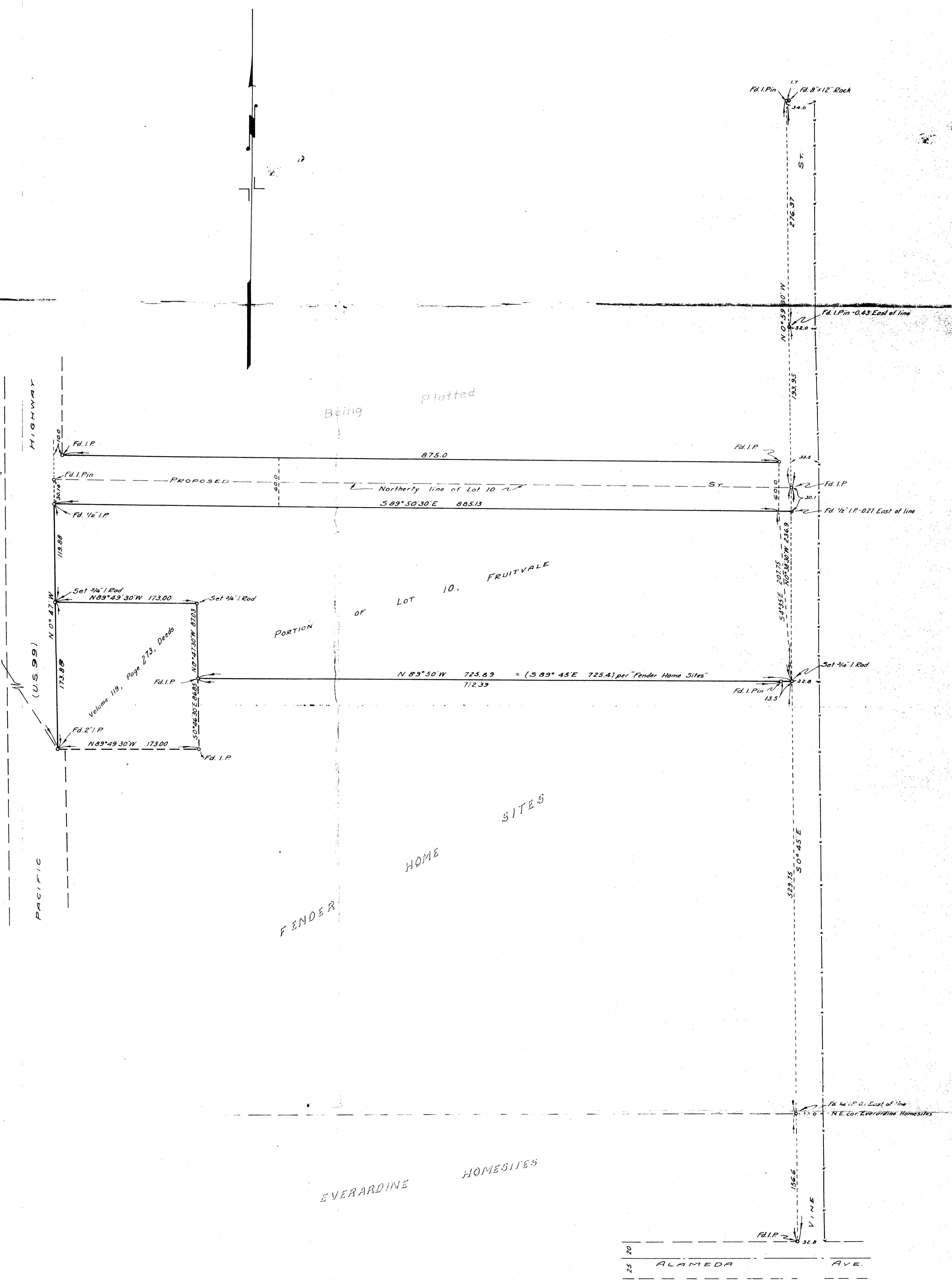

NOTE:-  
Bearings shown are based on the bearing of N0°47'W on the east side of the Pacific Highway, as shown on the record plat of Fenders Home Sites, and also, the map of said Highway as prepared by the Oregon State Highway Dept.

COUNTY SURVEYOR'S OFFICE  
DOUGLAS COUNTY OREGON

SURVEY OF THE NORTH ONE-HALF  
OF LOT 10, FRUITVALE.

N.E. Richardson

BEN. B. IRVING  
SURVEYED OCTOBER 3. 4. 1949  
N.E. RICHARDSON

COUNTY SURVEYOR  
BY  
DEPUTY

SCALE 1" = 60'