

**MAP**  
**SHOWING LOCATION OF**  
**RESIDENCE ON & BOUNDARIES OF**  
**PART OF LOT 1, BLOCK 4, SLEEPY HOLLOW TRACTS**  
**IN THE**  
**COUNTY OF DOUGLAS**  
**AND**  
**STATE OF OREGON.**

SURVEYED 9-6-49

SCALE 1" = 50'

I HEREBY CERTIFY THAT I HAVE SURVEYED THE ABOVE DESCRIBED PROPERTY, AND THAT THE IMPROVEMENTS SHOWN AND DESCRIBED HEREON ARE WITHIN THE PROPERTY LINES.

**COUNTY SURVEYORS FILE DATA  
DO NOT REMOVE FROM OFFICE**

*N.E. Richardson*  

---

 N. E. RICHARDSON  
 DEPUTY COUNTY SURVEYOR.

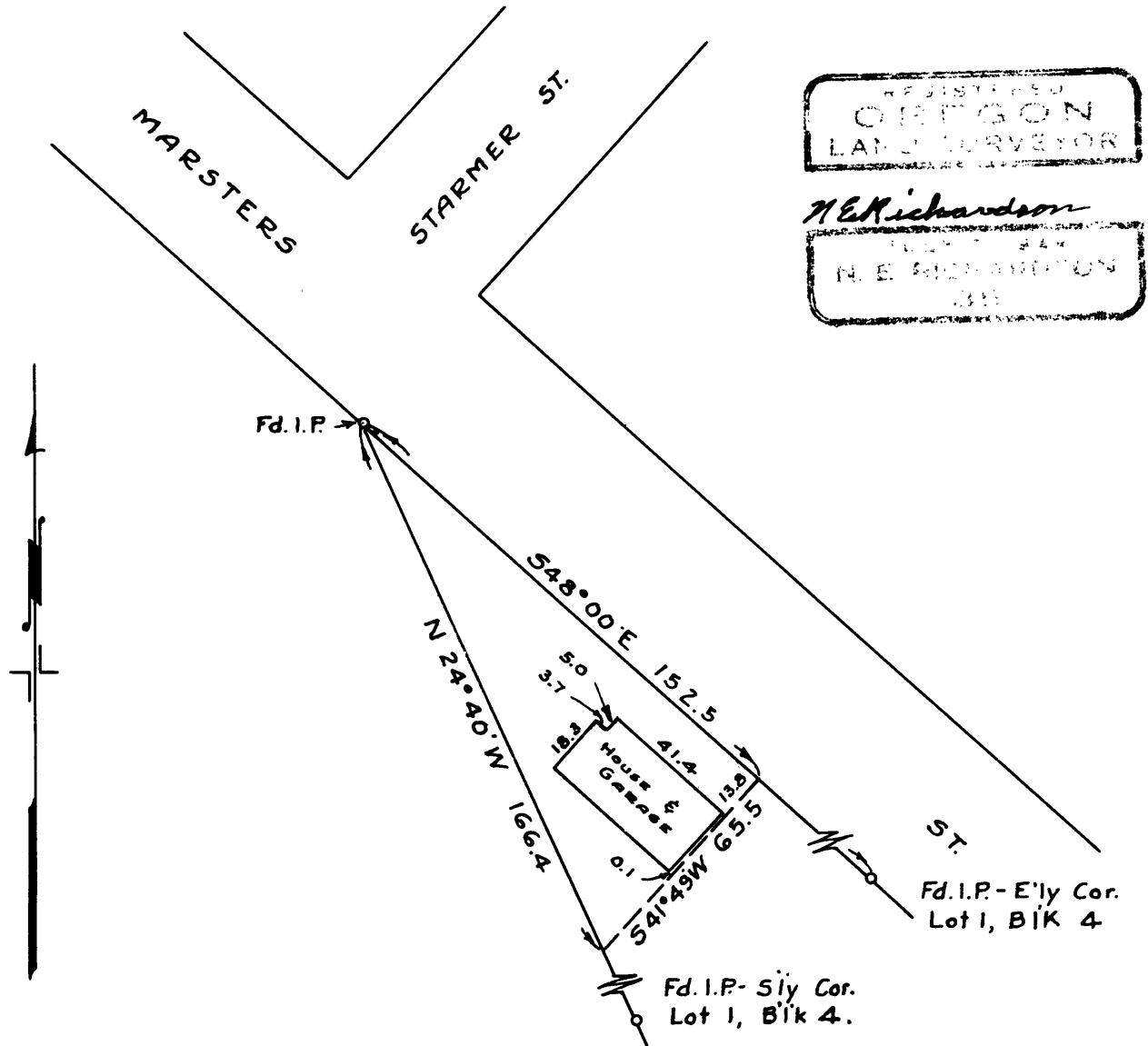

CS 43-156-2A