

MAP SHOWING FRANK P. SINNOTT PROPERTY

SECTIONS 21 & 22 - T26S-R4W-W11
DOUGLAS COUNTY, OREGON
NORTH UMPQUA HIGHWAY
GLIDE, OREGON

JAMES R. DAUGHERTY
CIVIL-SANITARY ENGINEER
DOUGLAS COUNTY, OREGON

SCALE 1"=200'

Nov. 1951.



98634



NORTH UMPQUA HIGHWAY

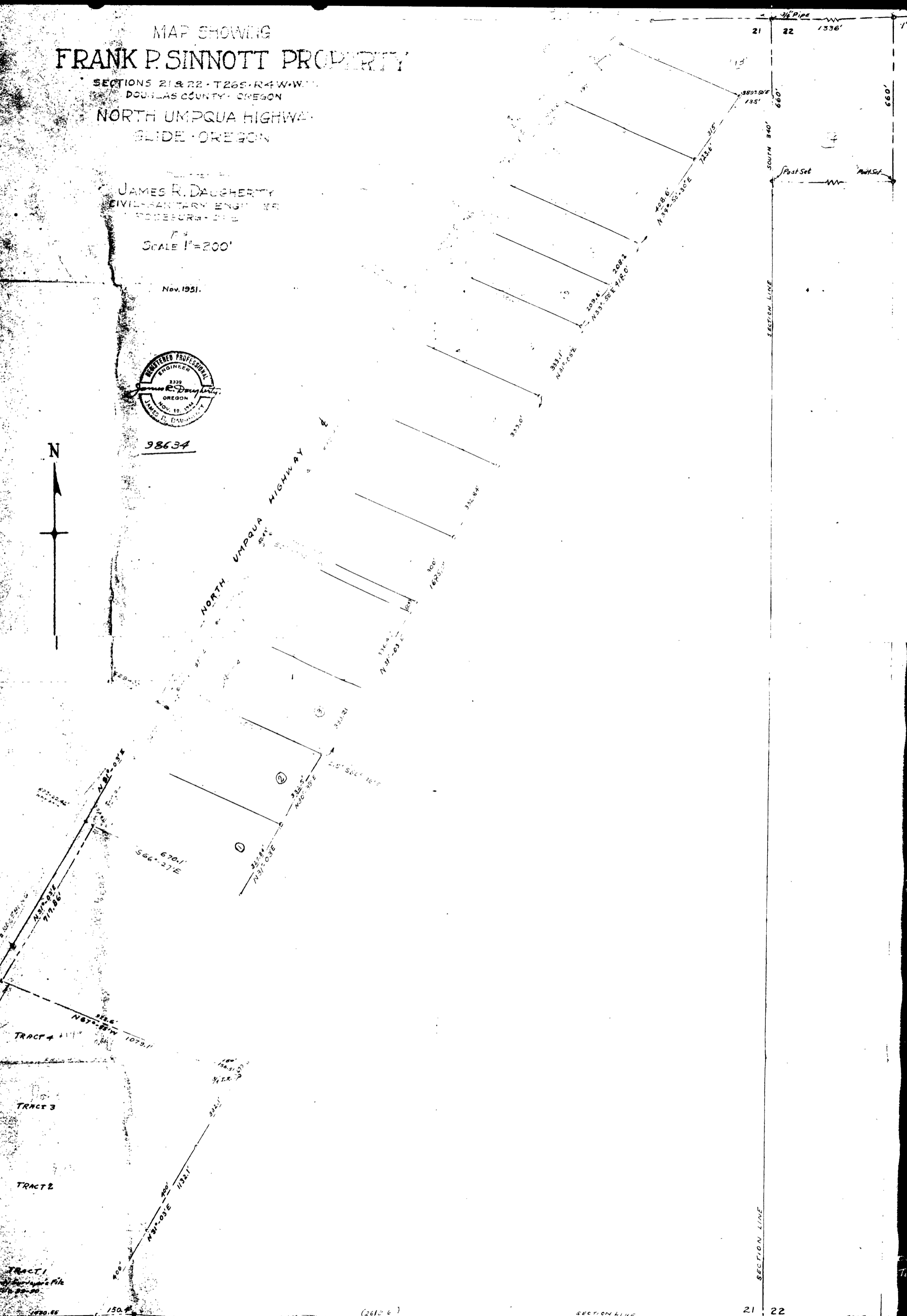

TRACT 1
TRACT 2
TRACT 3
TRACT 4

1. 50' x 80' = 4000
2. 100' x 100' = 10000
3. 100' x 100' = 10000
Total = 24000