

JOSEPH CHAMPAIGN  
DLC No 57

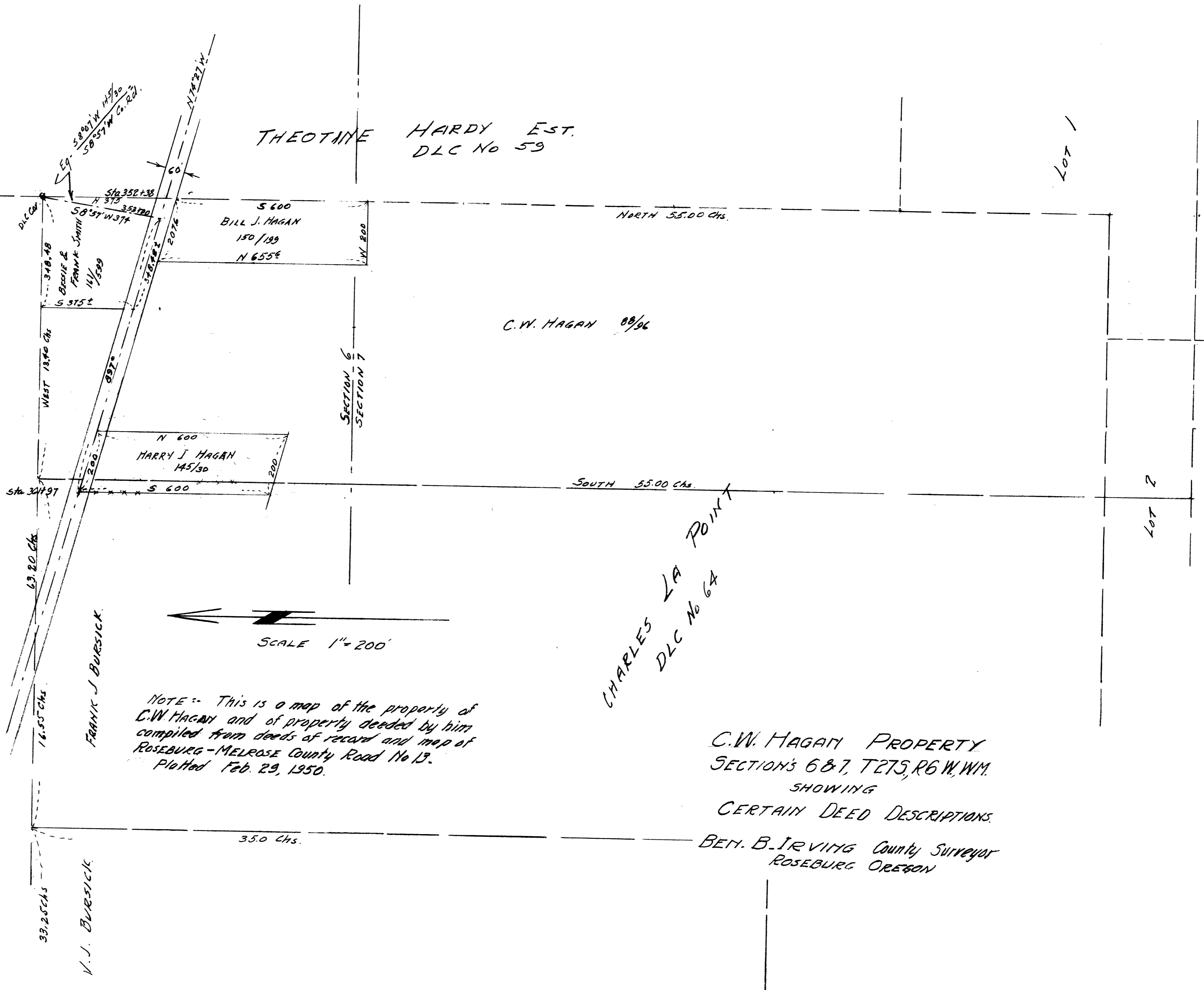

NOTE: This is a map of the property of C.W. HAGAN and of property deeded by him compiled from deeds of record and map of ROSEBURG-MELROSE County Road No 13. Platted Feb. 29, 1950.

C.W. HAGAN PROPERTY  
SECTIONS 6 & 7, T27S, R6 W, WM.  
SHOWING  
CERTAIN DEED DESCRIPTIONS.  
BETH B. IRVING County Surveyor  
ROSEBURG OREGON