

MAP

SHOWING LOCATION OF  
RESIDENCE ON & BOUNDARIES OF  
LOTS 1-2-3-10-11-12, BLOCK C, AMENDED PLAT  
FLINT'S ADDITION TO ROSEBURG  
IN THE  
COUNTY OF DOUGLAS  
AND  
STATE OF OREGON  
SURVEYED 12-3-49 SCALE 1"=50'

I HEREBY CERTIFY THAT I HAVE SURVEYED THE ABOVE DESCRIBED  
PROPERTY AND THAT THE IMPROVEMENTS SHOWN AND DESCRIBED  
HEREON ARE WITHIN THE PROPERTY LINES.

COUNTY SURVEYORS FILE DATA  
DO NOT REMOVE FROM OFFICE

*Arthur R. Evans*  
ARTHUR R. EVANS  
DEPUTY COUNTY SURVEYOR

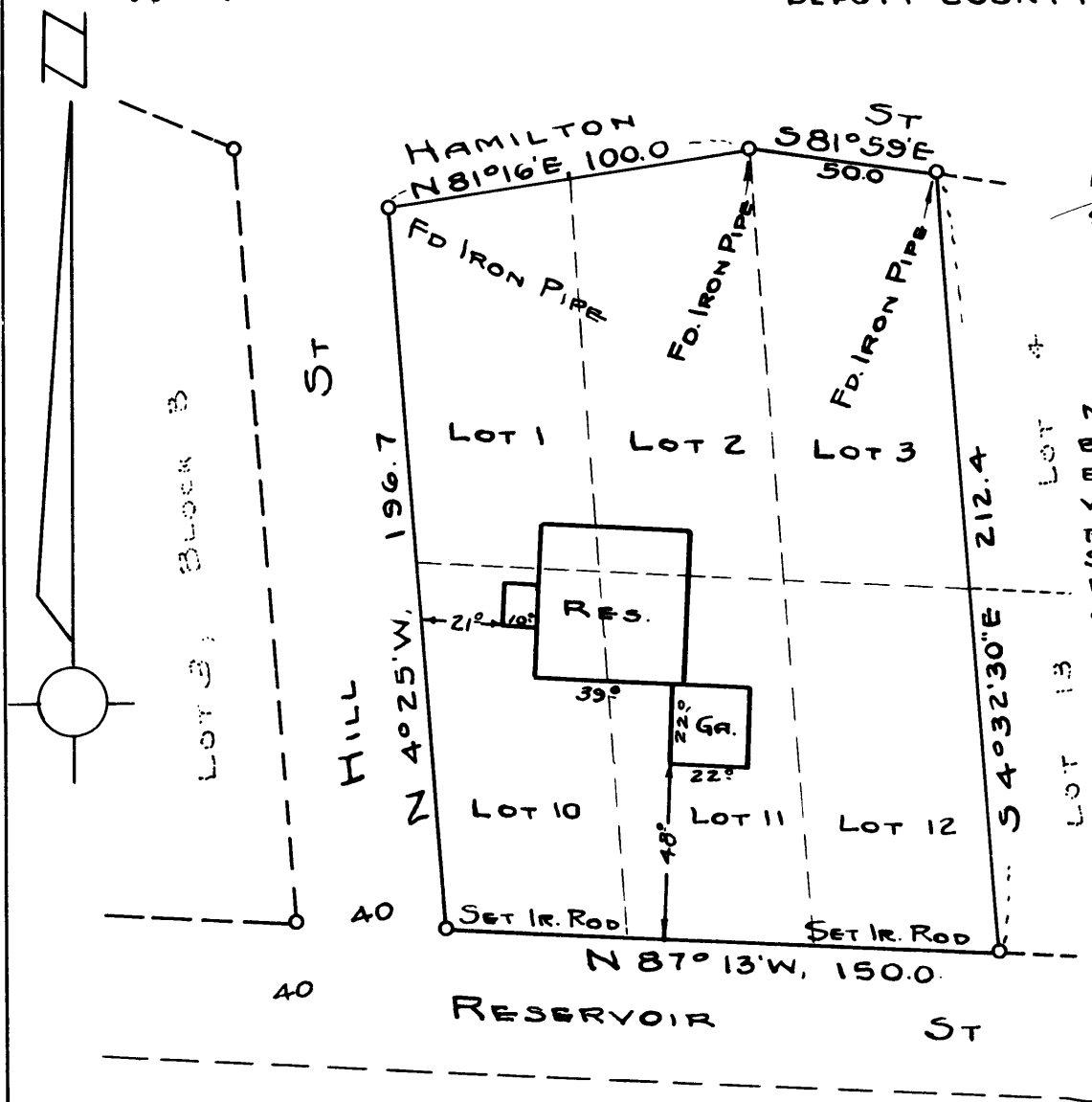
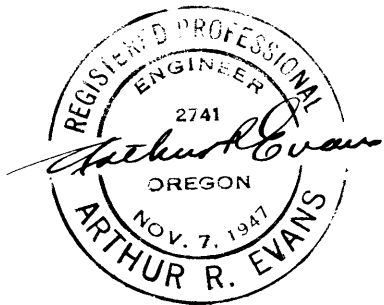

NOTE. CORNERS &  
BOUNDARIES, AS SHOWN  
ESTABLISHED BY SUR-  
VEY OF DEC. 3, 1949,  
RECORDED IN COUNTY  
SURVEYOR'S OFFICE,  
PLAT OF SURVEY  
ATTACHED.