



COUNTY SURVEYORS FILE DATA
DO NOT REMOVE FROM OFFICE

MAP SHOWING LOCATION OF
IMPROVEMENTS ON & BOUNDARIES OF
LOTS 10 & 11 BLOCK 18
LOT 9 JONES ADDITION
COUNTY OF DOUGLAS - STATE OF
OREGON

Surveyed Oct. 19 1949
I hereby certify that the above described
property was surveyed under my supervision
and that the improvements shown and described
hereon are within the property lines.

Bent Irving
COUNTY SURVEYOR

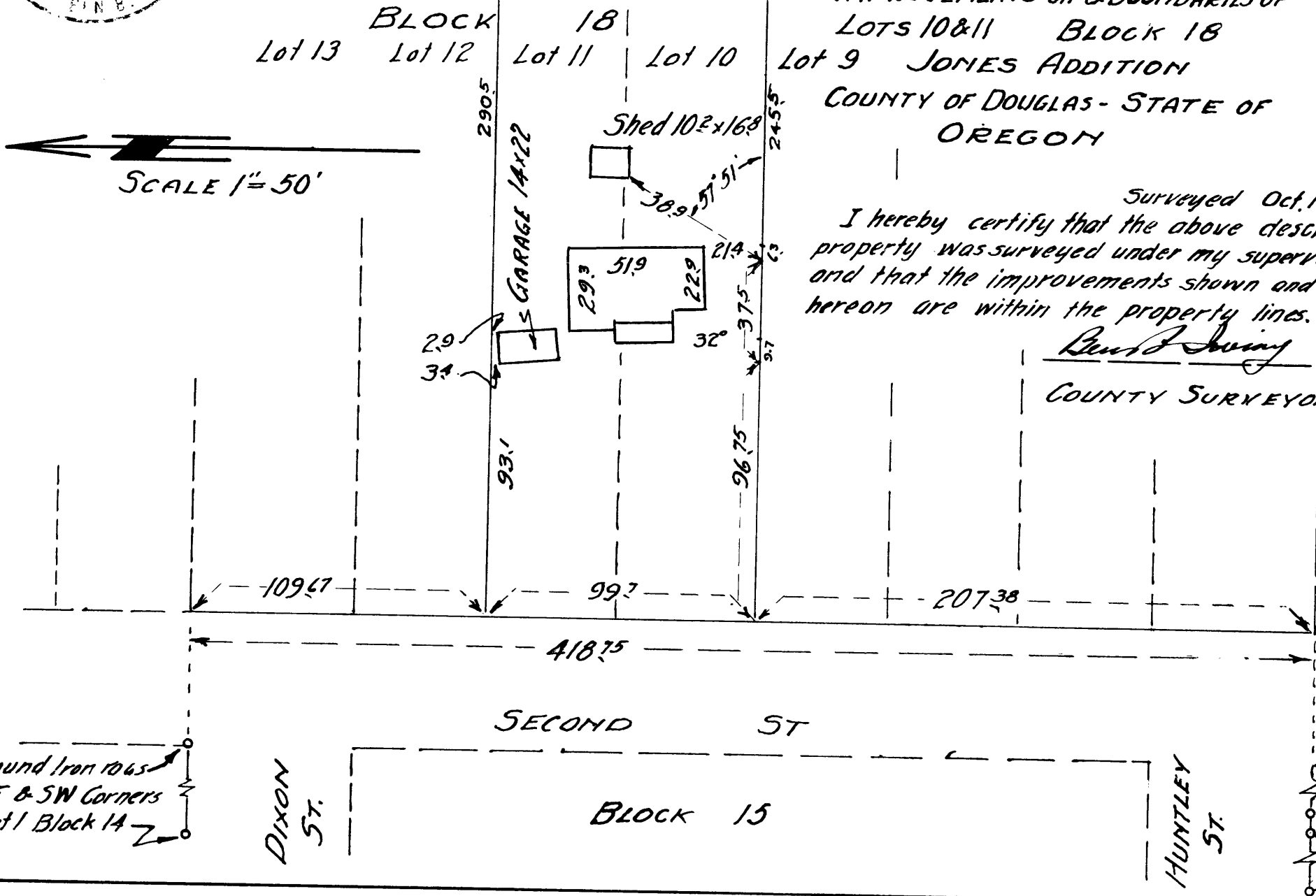

Found iron rods
SE & SW Corners
Lot 1 Block 14

Found iron pipe NW Cor Lot 6
& NE Cor Lot 7 Block 16 & NE
Cor Lot 7 Block 9.