

YONCALLA

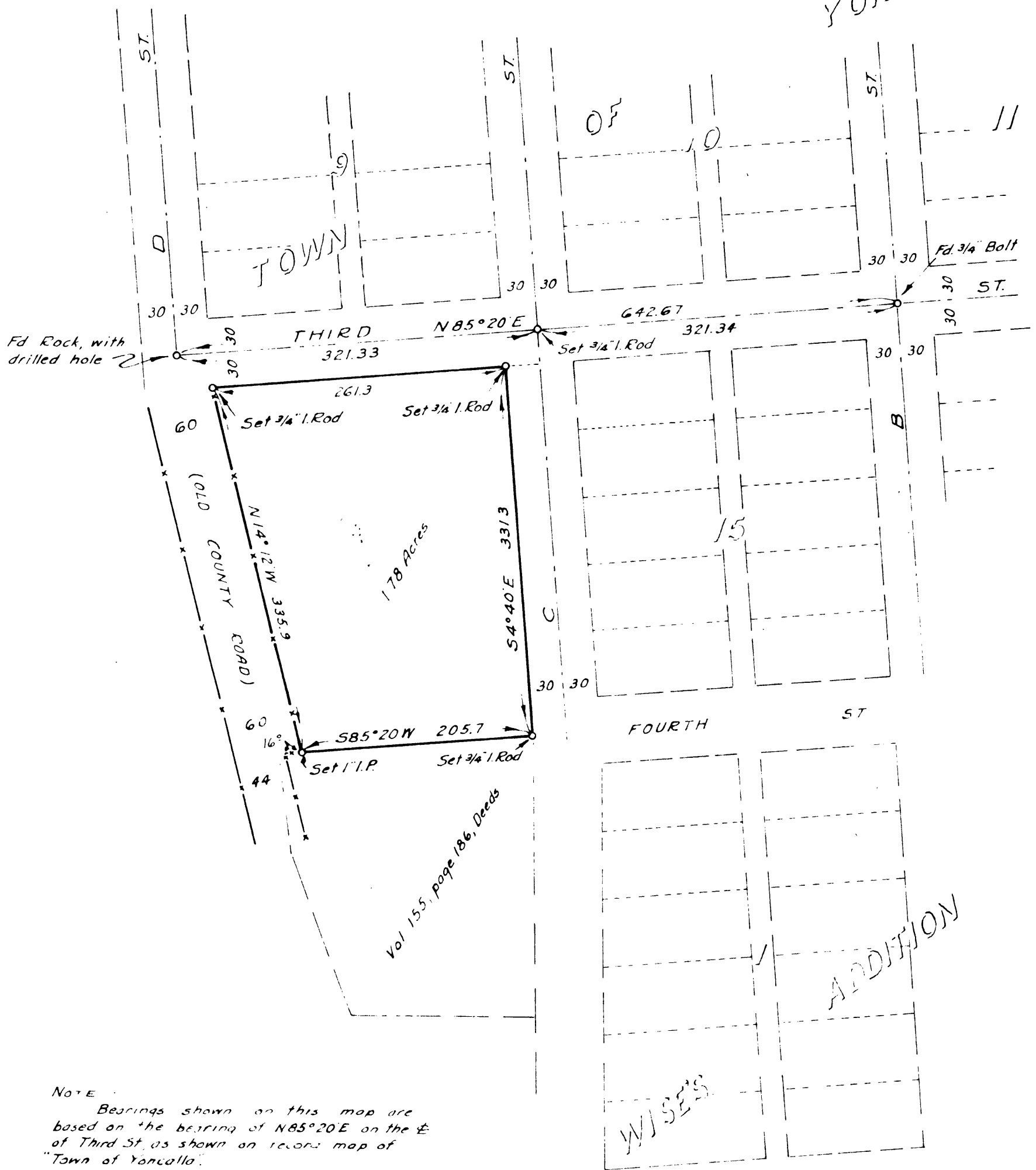

NOTE  
 Bearings shown on this map are based on the bearing of N85°20'E on the E of Third St. as shown on record map of "Town of Yoncalla".

COUNTY SURVEYOR'S OFFICE  
 DOUGLAS COUNTY, OREGON.

SURVEY FOR DEED DESCRIPTION,  
 TOWN OF YONCALLA.

BEN. B. IRVING COUNTY SURVEYOR  
 SURVEYED JUNE 13, 14, 1949 BY  
 N. E. RICHARDSON DEPUTY

SCALE 1" = 100'



N. E. Richardson  
 1937-1944  
 N. E. RICHARDSON  
 35

43/103