

1/4 Cor. Sec. 18-17, T22S,  
R5W. - Fd. 1 1/2" I.P. in  
fence line

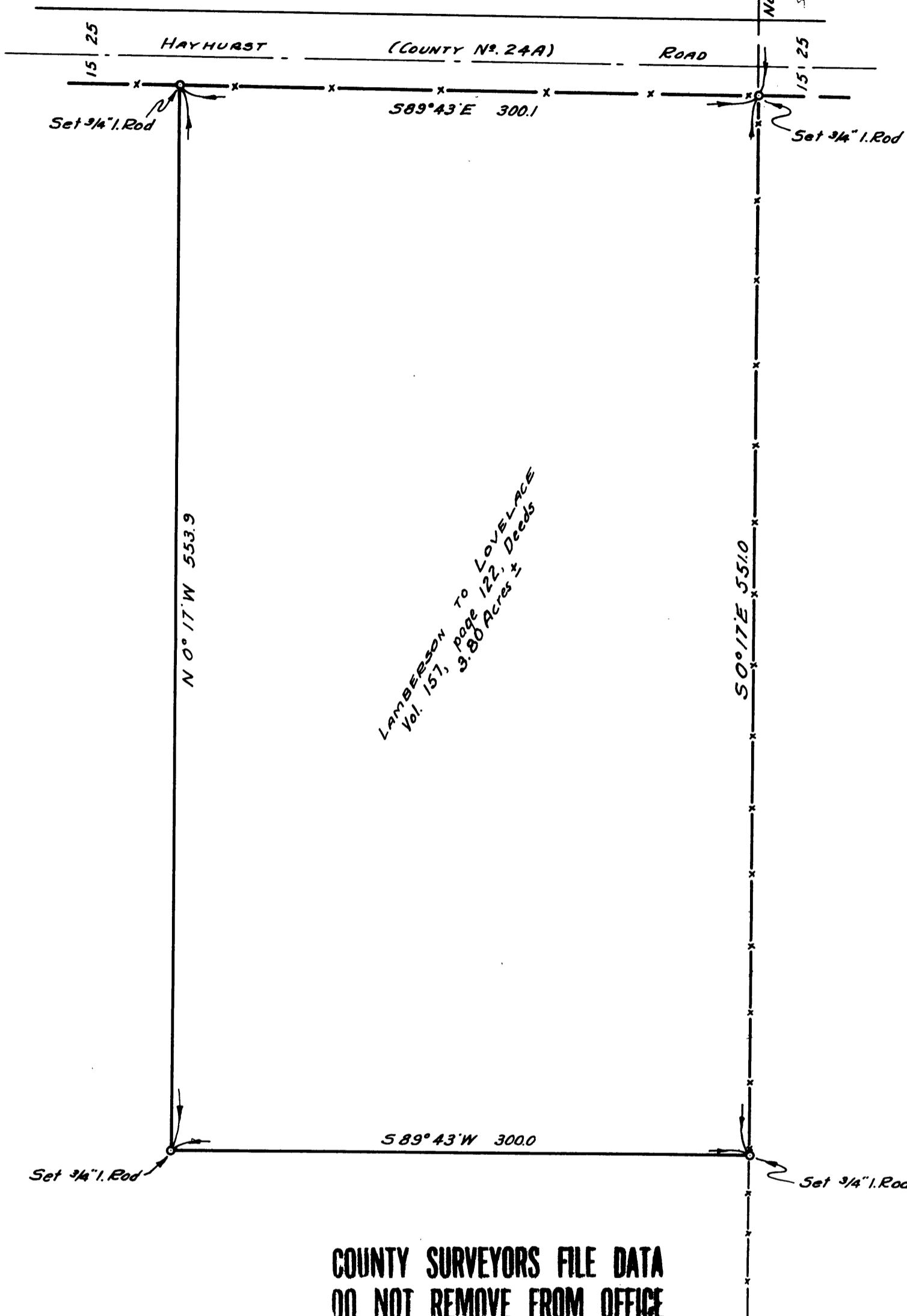

LAMBERSON TO LOVELACE  
Vol. 157, page 122, Deeds  
9.80 Acres ±

COUNTY SURVEYORS FILE DATA  
DO NOT REMOVE FROM OFFICE

COUNTY DOUGLAS SURVEYOR'S OFFICE  
COUNTY, OREGON.

SURVEY TO SET PROPERTY CORNERS,  
IN SECTION 18, T22S, R5W, W.M.

BEN. B. IRVING COUNTY SURVEYOR  
SURVEYED JUNE 15, 1949 BY  
N. E. RICHARDSON DEPUTY

SCALE 1" = 60'

REGISTERED  
OREGON  
LAND SURVEYOR

N. E. Richardson  
JULY 7, 1944  
N. E. RICHARDSON  
35