

ROSEBURG

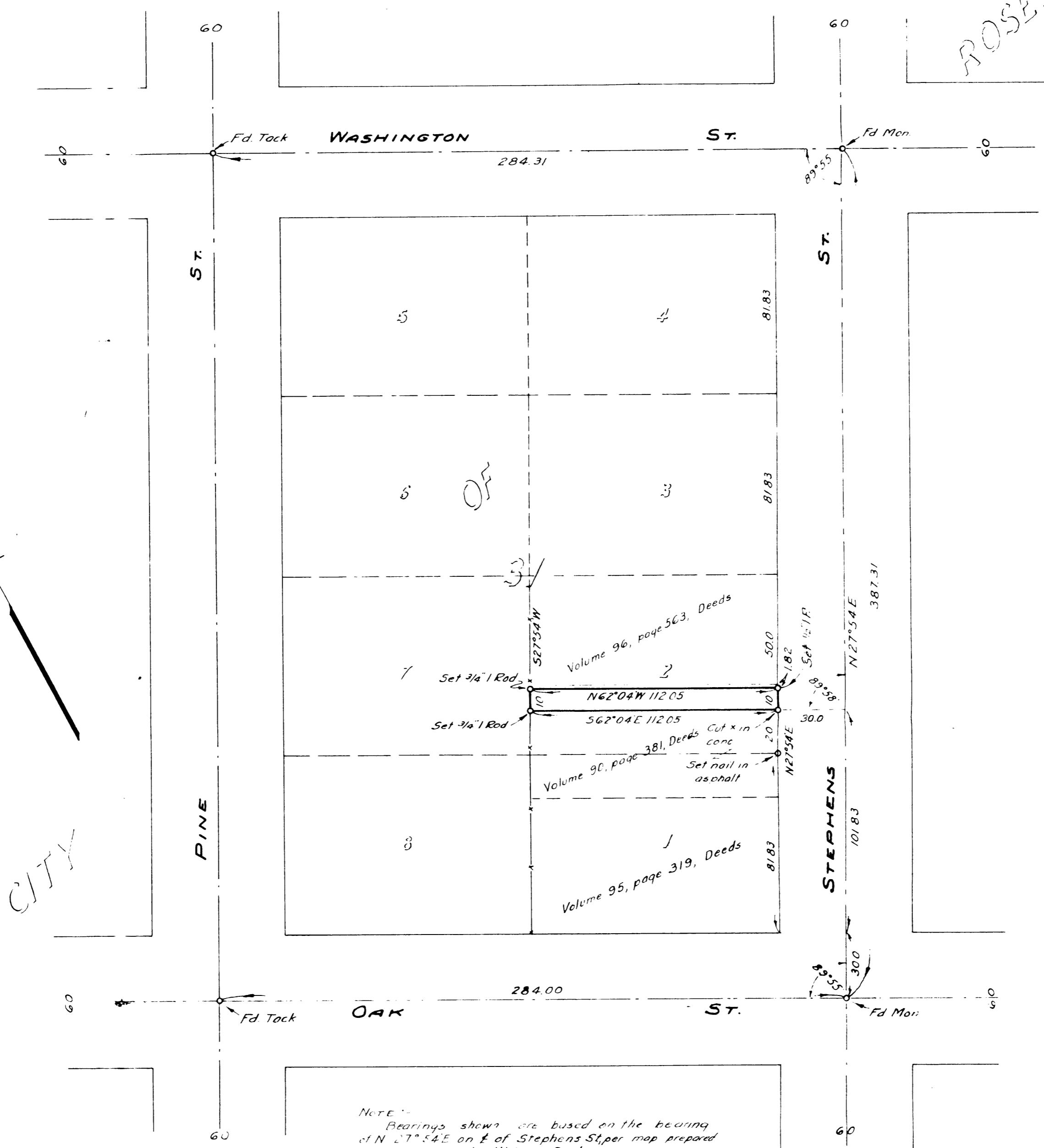

NOTE -
 Bearings shown are based on the bearing
 of N 27° 54' E on E of Stephens St, per map prepared
 by Oregon State Highway Dept.

COUNTY SURVEYOR'S OFFICE
 DOUGLAS COUNTY, OREGON

10' STRIP IN LOT 2, BLOCK 3,
 CITY OF ROSEBURG, OWNED BY
 WILDER & AGEE.

REGISTERED
 OREGON
 LAND SURVEYOR

JULY 7 1924
 N. E. RICHARDSON
 35

BEN. B. IRVING
 N. E. RICHARDSON
 JUNE 22, 1949

COUNTY SURVEYOR
 DEPUTY
 SCALE 1" = 40'