

MAP

SHOWING LOCATION OF
RESIDENCE ON & BOUNDARIES OF
LOT 5, BLOCK 1, FIRST SUBDIVISION
CLOVERDALE ADDITION TO ROSEBURG
IN THE
COUNTY OF DOUGLAS
AND
STATE OF OREGON

COUNTY SURVEYORS FILE DATA
DO NOT REMOVE FROM OFFICE

SURVEYED 11-29-49 SCALE 1" = 40'

I HEREBY CERTIFY THAT I HAVE SURVEYED THE ABOVE DESCRIBED
PROPERTY, AND THAT THE IMPROVEMENTS SHOWN AND DESCRIBED HERE-
ON ARE WITHIN THE PROPERTY LINES.

Arthur R. Evans

ARTHUR R. EVANS
DEPUTY COUNTY SURVEYOR

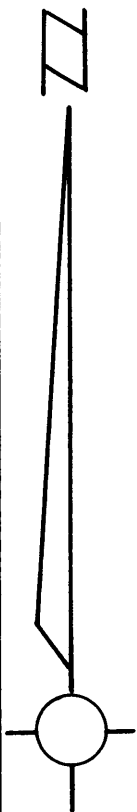

BENSON ST. = SUNSET
4 LANE (PER P.O.)

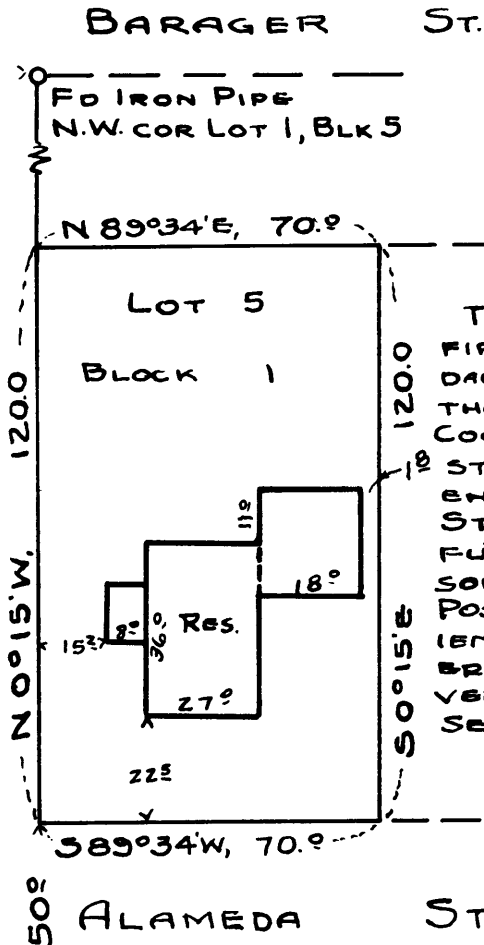

THE OFFICIAL PLAT OF THE
FIRST SUBDIVISION OF CLOVER-
DALE, AS FILED IN THE OFFICE OF
THE COUNTY CLERK OF DOUGLAS
COUNTY, OREGON, SHOWS THE
STREET ALONG THE WEST
END OF BLOCK 1, TO BE BENSON
ST. HOWEVER, TO AVOID CON-
FUSION DUE TO ANOTHER BEN-
SON ST. IN ROSEBURG, THE U.S.
POST OFFICE, HAS, FOR CONVEN-
IENCE IN MAKING MAIL DELIV-
ERIES, DESIGNATED THE CLO-
VERDALE BENSON ST., AS SUN-
SET LANE.

AR

FD IRON PIPES "L" COR. LOT 1, BLOCK 10