

MAP

SHOWING LOCATION OF
RESIDENCE ON & BOUNDARIES OF

LOT 3, BLOCK 2, 1ST SUBDIV. OF CLOVERDALE ADDN. TO ROSEBURG

IN THE
COUNTY OF DOUGLAS
AND
STATE OF OREGON

COUNTY SURVEYORS FILE DATA
DO NOT REMOVE FROM OFFICE

SURVEYED 8-9-49

SCALE 1" = 40'

I HEREBY CERTIFY THAT I HAVE SURVEYED THE ABOVE DESCRIBED
PROPERTY, AND THAT THE IMPROVEMENTS SHOWN AND DESCRIBED HEREON
ARE WITHIN THE PROPERTY LINES.

REGISTERED
OREGON
LAND SURVEYOR

N. E. RICHARDSON
DEPUTY COUNTY SURVEYOR

N.E. Richardson
JULY 7, 1944
N. E. RICHARDSON
35

BARAGER (40')

AVENUE

LOT 16
BLOCK 1

LOT 15
BLOCK 1

TODD STREET (50')

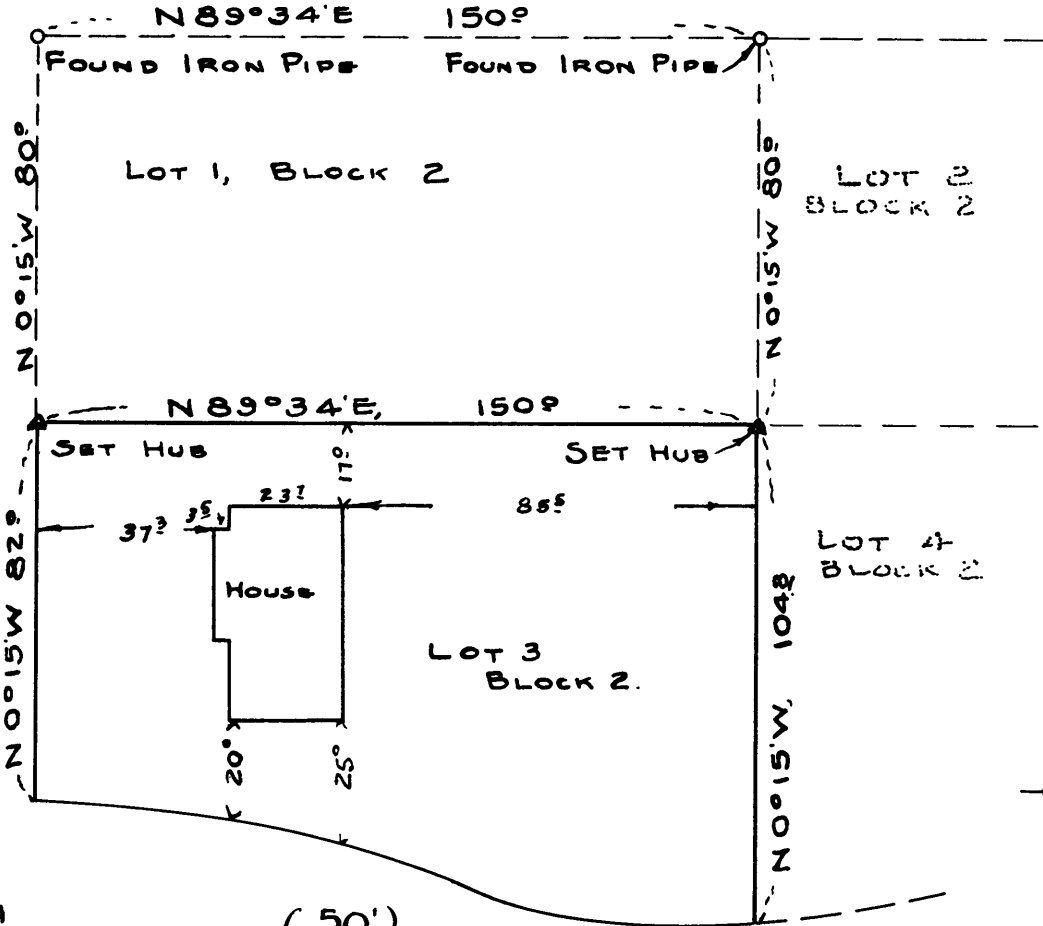

ALAMEDA

(50')

AVENUE